

TFEX Daily

1 กุมภาพันธ์ 2566

S50H23

ลงต่ำคาด...แนะเปิดความเสี่ยง!

Gold spot

“แผนย่อซื้อโซนรับได้ผล...แม่นยำ!”

“หลุด low ผิดคาด....ต้องระวัง ”

S50H23

แผนซื้อสวน...ย่อซื้อโซนรับ!

มุมมอง: ดัชนีหลุด low หลุดโซนรับที่ไว้ไว้ ผิดคาด! ขณะที่ RSI < 50 ส่งสัญญาณอ่อนแรง Bearish signal! ต้องระวัง

แผนเปิดความเสี่ยง...สถานะซื้อและเปิดสถานะ เนื่องจากดัชนีปรับตัวลงต่ำกว่าโซนรับที่ไว้ไว้ที่ 993 ในทางตรงข้ามสถานะขายและทยอยเปิดสถานะเนื่องจากดัชนีมีสัญญาณปรับลง มองโซนรับ 980-985 จุด

Note: เนื่องจากตลาด TFEX มีความผันผวนสูงหากผลตอบแทนในพอร์ตขาดทุนเกิน 10% แนะนำปิดสถานะ

S50H23: รับ 980-985 ต้าน 994

GFG23: รับ 29,500 ต้าน 30,500

มุมมองทางเทคนิค โดย คุณธนรัตน์ อิศรกุล

นักวิเคราะห์การลงทุนปัจจัยพื้นฐานด้านหลักทรัพย์และปัจจัยทางเทคนิค

Thanarut@bualuang.co.th

Tel. (662) 618-1334

SET50 Index Future

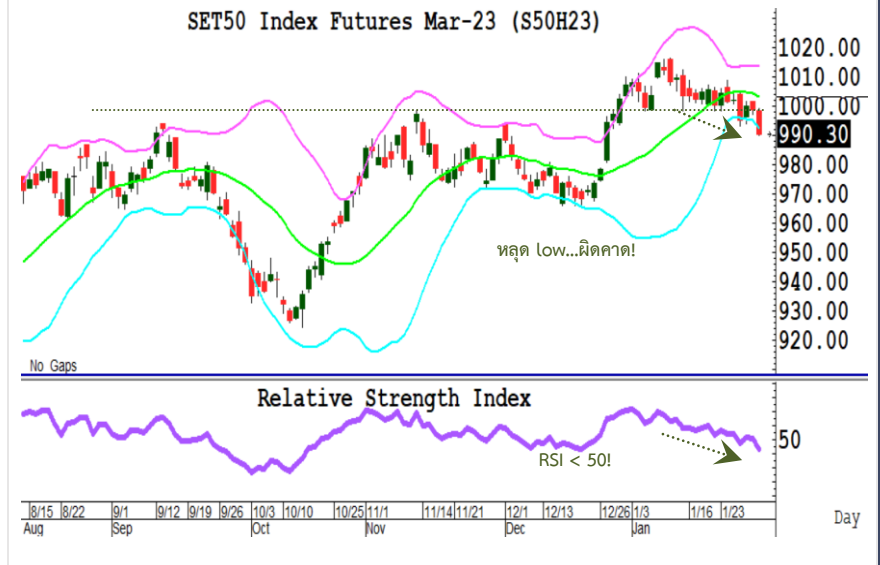

“แผนเทรดซื้อโซนรับ....ได้ผลแม่นยำ!”

Gold spot

จับสัญญาณเทรด...ทองคำ

มุมมอง: Gold spot ยืนไม่ได้ ล่าสุดปรับฐาน ย่อทดสอบแนวรับ \$1,900-1920/ออนซ์ ตามคาด ขณะที่ MACD ส่งสัญญาณ signal alert! แม่นยำ

แผนร่อยซื้อโซนรับได้ผลแม่นยำ ถูกต้อง! แผนต่อไปรอขายโซนต้าน \$1,950 และ \$1970/ออนซ์ (+2SD) Note:แผนเปิดความเสี่ยง...หากผลตอบแทนติดลบมากกว่า 10% ของพอร์ตหรือหลุด low บริเวณ \$1,900/ออนซ์ แนะนำขายปิดสถานะ

Gold Spot

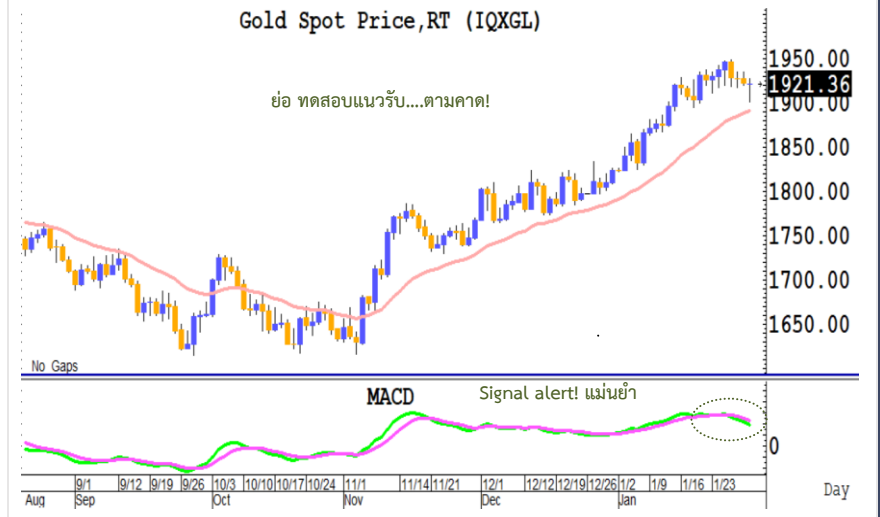

วิกิจ ถาวรธนรัตน์

นักวิเคราะห์การลงทุนปัจจัยพื้นฐานด้านตลาดทุน/ปัจจัยทางเทคนิค

Wikij.tir@bualuang.co.th Tel. (662) 618-1336

หลักทรัพย์	เปิด	สูงสุด	ต่ำสุด	ปิด	เฉลี่ย	ราคาที่ใช้ชำระ ราคา	เปลี่ยนแปลง	ปริมาณ (สัญญา)	สถานะคงค้าง (สัญญา)
SET50	1,002.24	1003.55	992.13	992.95	997.72	N/A	-9.77	N/A	N/A
S50G23	1,001.00	1,001.00	994.8	994.80	997.80	994.80	-6.4	54	92
S50H23	998.3	999.40	990.1	990.10	994.80	990.30	-8.6	187,614	593,153
S50J23	995.6	995.60	987.6	987.60	992.40	987.60	-12.8	32	12
S50M23	995.2	996.50	988.3	988.60	992.10	988.60	-7.5	17,833	47,507
S50U23	990	991.80	984.4	984.70	987.20	984.60	-7.1	3,383	22,281
S50Z23	991	992.00	984.6	984.70	988.20	984.80	-7.2	2,890	10,689
Total								211,806	673,734

Source : SET Smart

Trading by Investor Type - SET50 Index Futures

5 วันย้อนหลัง

วันที่	นักลงทุนต่างประเทศ ปริมาณ			นักลงทุนสถาบัน ปริมาณ			นักลงทุนภายในประเทศ ปริมาณ			รวม	
	ซื้อ	ขาย	สุทธิ	ซื้อ	ขาย	สุทธิ	ซื้อ	ขาย	สุทธิ	ปริมาณ	สถานะคงค้าง
31/01/2023	56,508	99,163	-42,655	37,298	35,633	1,665	118,000	77,010	40,990	211,806	673,734
30/01/2023	57,655	69,632	-11,977	22,227	21,074	1,153	66,995	56,171	10,824	146,877	660,268
27/01/2023	76,662	50,064	26,598	31,348	33,936	-2,588	76,577	100,587	-24,010	184,587	654,563
26/01/2023	57,369	92,517	-35,148	45,518	45,217	301	151,543	116,696	34,847	254,430	664,808
25/01/2023	45,857	45,104	753	23,114	22,771	343	72,562	73,658	-1,096	141,533	651,277

4 เดือนย้อนหลัง

วันที่	นักลงทุนต่างประเทศ ปริมาณ			นักลงทุนสถาบัน ปริมาณ			นักลงทุนภายในประเทศ ปริมาณ			รวม	
	ซื้อ	ขาย	สุทธิ	ซื้อ	ขาย	สุทธิ	ซื้อ	ขาย	สุทธิ	ปริมาณ	สถานะคงค้าง
ม.ค. 2023	1,346,543	1,446,322	-99,779	678,348	675,116	3,232	1,994,379	1,897,832	96,547	4,019,270	673,734
ธ.ค. 2022	2,179,936	2,239,881	-59,945	738,467	749,419	-10,952	1,946,510	1,875,613	70,897	4,864,913	563,223
พ.ย. 2022	1,855,239	1,784,033	71,206	923,935	939,494	-15,559	2,287,677	2,343,324	-55,647	5,066,851	541,457
ต.ค. 2022	1,738,404	1,642,906	95,498	771,580	773,888	-2,308	1,757,605	1,850,795	-93,190	4,267,589	523,829

4 ไตรมาสย้อนหลัง

วันที่	นักลงทุนต่างประเทศ ปริมาณ			นักลงทุนสถาบัน ปริมาณ			นักลงทุนภายในประเทศ ปริมาณ			รวม	
	ซื้อ	ขาย	สุทธิ	ซื้อ	ขาย	สุทธิ	ซื้อ	ขาย	สุทธิ	ปริมาณ	สถานะคงค้าง
Q1/ 2023	1,346,543	1,446,322	-99,779	678,348	675,116	3,232	1,994,379	1,897,832	96,547	4,019,270	673,734
Q4/ 2022	5,773,579	5,666,820	106,759	2,433,982	2,462,801	-28,819	5,991,792	6,069,732	-77,940	14,199,353	563,223
Q3/ 2022	6,188,060	6,186,241	1,819	2,707,073	2,714,363	-7,290	6,950,031	6,944,560	5,471	15,845,164	495,136
Q2/ 2022	4,663,806	4,722,909	-59,103	2,045,996	2,038,871	7,125	5,380,581	5,328,603	51,978	12,090,383	414,186

Source : SET Smart

Metal Futures

หลักทรัพย์	เปิด	สูงสุด	ต่ำสุด	ปิด	เฉลี่ย	ราคาที่ใช้ชำระ ราคา	เปลี่ยนแปลง	ปริมาณ (สัญญา)	สถานะคงค้าง (สัญญา)
GF10G23	29,990	30,050	29,820	29,910	29,954	29,900.00	-90	3543	6,809
GFG23	29,980	30,050	29,830	29,890	29,973	29,890.00	-100	161	243
GOH23	1,940	1,948	1,921	1,921	1,937	1,921.40	-20.7	34606	29,388
SVFH23	24	24	23	23	23	23.34	-0.54	997	1,150
GF10J23	30,040	30,100	29,880	29,980	30,007	29,980.00	-50	2673	5,157
GFJ23	30,060.00	30,100.00	29,990.00	29,990.00	30,055.00	29,970.00	-90	42	155
GF10M23	30,080	30,150	29,930	30,020	30,047	30,020.00	-60	1675	3,490
GFM23	30,100	30,100	29,940	30,050	30,014	30,050.00	-40	28	108
GOM23	1,968	1,974	1,948	1,948	1,964	1,948.40	-20.9	7989	5,372
SVFM23	24.20	24.20	23.57	23.57	24.02	23.57	-0.56	165	687

Source : SET Smart

Single Stock Futures

blssk	เปิด	สูงสุด	ต่ำสุด	ปิด	เฉลี่ย	ราคาที่ใช้ชำระ ราคา	เปลี่ยนแปลง	ปริมาณ (สัญญา)	สถานะคงค้าง (สัญญา)
AAVH23	3.08	3.10	3.08	3.10	3.08	3.10	0.02	2,114	42,719
ADVANCH23	195	195.00	193.15	193.25	193.51	193.75	-1.43	243	5,009
AEONTS23	195.85	198.50	195.85	198.50	197.18	198.50	2.5	28	433
AMATAH23	20.1	20.10	19.92	20.02	19.99	20.02	0.19	555	5,486
AOTH23	74.87	74.87	74.55	74.70	74.72	74.70	-0.6	567	2,869
APH23	11.98	11.98	11.8	11.85	11.88	11.85	0.01	2,503	4,198
AWCH23	6.08	6.08	5.99	6.00	6.05	6.00	-0.06	1,512	7,834
BAH23	14.5	14.50	14.5	14.50	14.50	14.50	-0.05	2	4,247
BAMH23	16.05	16.18	15.95	16.18	16.03	16.18	-0.01	25	14,118
BANPUH23	11.96	11.96	11.4	11.71	11.64	11.70	-0.4	17,593	27,889
BAYH23	-	-	-	-	-	31.45	-0.62	-	139
BBLH23	160.51	160.62	159.06	159.70	159.64	159.70	-1.42	323	1,860
BCHH23	21.27	21.85	21.2	21.75	21.70	21.75	0.64	1,542	1,446
BCPGH23	9.73	10.19	9.73	10.19	9.76	10.19	0.35	23	41,861
BCPH23	35.75	36.11	35.52	35.94	35.82	35.94	-0.07	514	6,124
BDMH23	29.02	29.76	29.02	29.76	29.39	29.76	-0.12	102	6,939
BEAUTYH23	1.44	1.50	1.41	1.44	1.44	1.44	0.02	2,678	16,611
BECH23	10.6	10.74	10.55	10.73	10.63	10.73	0.13	429	16,158
BEMH23	9.79	9.80	9.74	9.74	9.79	9.74	-0.15	1,107	12,572
BGRIMH23	40.2	40.25	40.1	40.19	40.17	40.19	-0.01	18	2,643
BHH23	216.2	217.20	215	215.00	216.24	215.00	1	295	1,380
BJCH23	38.2	38.25	38.2	38.25	38.24	38.25	-0.42	4	5,462
BLAH23	29.32	29.32	29.32	29.32	29.32	29.32	-0.4	203	3,632
BLANDH23	1.06	1.06	1.06	1.06	1.06	1.06	-0.01	61	83,993
BPPH23	-	-	-	-	-	17.24	-0.2	100	1,274
BTSH23	8.53	8.57	8.52	8.56	8.53	8.56	0.02	18	20,686
CBGH23	102.29	102.29	100.9	101.70	101.24	101.70	-0.09	262	7,752
CENTELH23	51.99	51.99	51.99	51.99	51.99	51.75	-0.38	201	4,055
CHGH23	3.86	3.99	3.86	3.98	3.91	3.98	0.15	5,066	6,633
CKH23	-	-	-	-	-	22.62	0.02	200	1,551
CKPH23	4.55	4.55	4.49	4.53	4.51	4.53	-0.04	9	29,094
COM7H23	31	31.89	30.75	31.25	31.00	31.25	0.05	126	9,091
CPALLH23	68.55	68.65	66.5	66.50	67.47	66.50	-2.25	947	3,113
CPFH23	23.74	23.78	23.53	23.78	23.64	23.78	0.08	1,342	16,060
CPNH23	71.22	71.40	70.9	71.15	71.13	71.15	-0.2	177	656
CRCH23	42.75	42.75	42.43	42.43	42.58	42.50	-0.32	305	2,445
DELTAH23	898	913.90	891	894.21	901.57	894.21	1.25	130	1,367
DTACH23	48.87	49.00	48.75	48.77	48.79	48.77	-0.18	398	9,191
EAH23	86.93	87.43	86.5	86.60	86.84	86.60	0.25	837	8,321
EASTWH23	-	-	-	-	-	5.30	-0.05	-	601
EGCOH23	171.05	171.50	171.05	171.50	171.40	171.50	-1.85	33	1,559
EPGH23	-	-	-	-	-	8.57	-	500	5,074
ERWH23	4.8	4.80	4.73	4.73	4.75	4.73	-0.12	1,534	8,161
ESSOH23	9.34	9.35	9.34	9.35	9.35	9.35	-0.09	523	35,641
GFP23	13.56	13.56	13.35	13.40	13.38	13.52	-	155	9,628
GLOBALH23	20.45	20.47	20.3	20.30	20.45	20.30	-0.14	512	1,457
GPSCH23	68.9	69.17	68.11	68.39	68.89	68.39	-0.09	130	5,486
GULFH23	53.91	54.05	53.56	53.97	53.80	53.77	-0.24	108	15,621
GUNKULH23	5.07	5.07	5.01	5.06	5.04	5.06	-	1,552	189,797
HANAH23	57.9	60.25	57.9	59.79	59.22	59.79	2.59	699	1,460
HMPROH23	14.6	14.60	14.47	14.47	14.52	14.47	-0.23	603	8,269
ICHIH23	-	-	-	-	-	12.05	-0.1	100	13,546
INTUCHH23X	72.68	72.68	72.18	72.25	72.34	72.25	-1.23	64	1,278
IRPCH23	3.09	3.09	3.05	3.05	3.06	3.05	-0.04	536	24,750
ITDH23	2.05	2.06	2.05	2.05	2.05	2.05	-0.03	2,036	45,987
IVLH23	41.09	41.09	40.61	40.61	40.85	40.61	-0.69	218	8,520
JASH23	2.37	2.37	2.31	2.33	2.34	2.33	-0.08	3,066	212,778

blssk	เปิด	สูงสุด	ต่ำสุด	ปิด	เฉลี่ย	ราคาที่ใช้ชำระ ราคา	เปลี่ยนแปลง	ปริมาณ (สัญญา)	สถานะคงค้าง (สัญญา)
JMTH23	53.5	54.50	51.5	53.65	52.84	53.65	-	1,668	4,430
KBANKH23	146.3	146.40	145.05	145.50	145.59	145.50	-1.22	1,753	8,701
KCEH23	50	54.75	50	54.00	53.05	54.24	4.28	8,788	9,241
KEXH23	18.7	18.75	18.4	18.40	18.56	18.40	-0.5	444	4,604
KKPH23	69.74	69.74	68.57	68.57	69.06	68.57	-1.43	256	2,699
KTBH23	17.9	17.90	17.62	17.68	17.75	17.68	-0.27	816	12,955
KTCH23	57.5	57.50	57.25	57.25	57.37	56.79	-0.46	63	30,102
LHH23	10.05	10.05	9.9	9.90	10.01	9.90	-0.08	504	753
LPNH23	4.57	4.57	4.57	4.57	4.57	4.57	-0.02	4	1,486
MAJORH23	18.62	18.92	18.62	18.92	18.77	18.92	0.44	509	7,149
MBKH23	18.15	18.15	18.15	18.15	18.15	18.15	-0.3	101	3,227
MEGAH23	51.25	51.49	51.15	51.49	51.37	51.49	0.74	68	481
MH23	56.75	57.12	56.75	57.12	56.94	57.12	0.92	122	1,323
MINTH23	33.34	33.36	33.1	33.24	33.25	33.24	-0.44	120	4,977
MTCH23	38.45	38.45	37.7	37.70	37.95	37.70	-0.35	374	7,715
ORH23	22.55	22.56	22.44	22.50	22.51	22.50	-	1,036	11,560
ORIH23	12.2	12.20	12.2	12.20	12.20	12.20	0.11	1	1,911
OSPH23	28.99	28.99	28.07	28.07	28.40	28.11	-1.19	719	8,945
PLANBH23	8.75	8.98	8.65	8.84	8.83	8.84	0.19	3,565	35,450
PRMH23	8.02	8.02	8.02	8.02	8.02	8.02	0.14	1	12,240
PSHH23	13	13.00	12.89	12.89	12.93	12.89	-	11	874
PSLH23	15.87	16.01	15.87	16.01	15.98	16.00	0.2	892	2,697
PTGH23	13.25	13.33	13.25	13.33	13.30	13.33	0.06	525	8,604
PTTEPH23	168.79	169.20	166.6	166.60	167.39	166.60	-1.4	615	3,926
PTTGCH23	49.18	49.50	49.01	49.24	49.25	49.24	-0.51	322	4,466
PTTH23	32.6	32.60	32.34	32.35	32.45	32.35	-0.45	432	9,218
QHH23	2.4	2.40	2.4	2.40	2.40	2.40	0.07	505	2,049
RATCHH23X	43.06	43.06	43.06	43.06	43.06	42.96	-0.13	1	4,972
RSH23	16.5	16.60	16.5	16.55	16.55	16.55	0.17	105	17,394
SAMARTH23	5.5	5.50	5.5	5.50	5.50	5.50	-0.06	3	2,603
SAWADH23	54.44	54.44	53.5	53.50	54.36	53.50	-0.72	798	7,480
SCBBH23	-	-	-	-	-	103.63	-3.48	-	146
SCBH23	105.65	105.66	104.5	104.75	105.13	104.75	-2.82	1,274	8,021
SCCH23	343.06	343.55	339	339.00	342.10	339.00	-5.9	104	1,389
SCGPH23	53.5	53.75	52.75	52.75	53.15	52.75	0.25	3,773	12,067
SGPH23	-	-	-	-	-	9.97	0.01	-	149
SH23	1.95	1.95	1.95	1.95	1.95	1.95	0.02	510	21,673
SIRIH23	1.75	1.91	1.75	1.88	1.85	1.89	0.14	113,823	118,568
SPALIH23	23.97	24.19	23.88	24.19	23.98	24.19	0.12	21	2,933
SPCGH23	-	-	-	-	-	14.61	0.1	-	24
SPRCH23	11.12	11.32	11.12	11.32	11.15	11.31	-0.29	6	9,650
STAH23	22.25	22.25	21.51	21.82	21.93	21.82	-0.48	1,083	3,349
STECH23	13.98	14.40	13.98	14.14	14.08	14.13	-0.08	788	3,484
STGTH23	10.35	10.45	10.2	10.35	10.37	10.35	-0.04	37	8,490
STPIH23	-	-	-	-	-	5.21	0.08	-	28,053
SUPERH23	0.65	0.65	0.65	0.65	0.65	0.65	0.01	10	40,350
TASCOH23	17.3	17.50	17.3	17.40	17.43	17.40	0.1	516	3,332
TCAPH23	-	-	-	-	-	42.38	-0.24	-	919
THAIH23	-	-	-	-	-	3.33	-	-	-
THANIH23	-	-	-	-	-	4.08	0.04	-	8,750
THCOMH23	15.78	16.20	15.65	16.08	15.94	16.08	0.28	70	6,052
THGH23	-	-	-	-	-	69.03	-0.02	-	40
TISCOH23	-	-	-	-	-	101.63	-0.47	20	292
TKNH23	11.5	11.50	11.5	11.50	11.50	11.50	0.01	501	16,762
TOAH23	34.25	34.62	34.13	34.13	34.48	34.13	0.63	606	3,032
TOPH23	56.98	56.98	56	56.38	56.34	56.38	-0.92	113	727
TPIPLH23	1.82	1.82	1.81	1.82	1.82	1.82	-0.02	1,026	29,994
TPIPPH23	3.46	3.47	3.46	3.47	3.46	3.47	-	1,005	4,653
TQMH23	-	-	-	-	-	42.16	0.26	20	11,266

blssk	เปิด	สูงสุด	ต่ำสุด	ปิด	เฉลี่ย	ราคาที่ใช้ชำระ ราคา	เปลี่ยนแปลง	ปริมาณ (สัญญา)	สถานะคงค้าง (สัญญา)
TRUEH23	4.84	4.85	4.84	4.84	4.84	4.84	0.02	4,093	68,914
TTAH23	8	8.05	8	8.00	8.02	8.00	-	49	2,627
TTBH23	1.46	1.46	1.44	1.46	1.45	1.46	-	4,289	44,927
TTCLH23	4.9	4.90	4.88	4.88	4.89	4.88	-0.02	4	2,533
TTWH23	9.45	9.45	9.45	9.45	9.45	9.45	0.12	1	600
TUH23	16.06	16.06	15.71	16.05	15.79	16.00	-0.12	272	22,024
TVOH23X	-	-	-	-	-	28.51	-0.24	-	147
UNIQH23	4.9	4.90	4.84	4.84	4.85	4.84	-0.04	24	8,103
VGIH23	4.92	4.93	4.78	4.88	4.81	4.88	-0.04	2,637	11,937
VNGH23	5.61	5.61	5.61	5.61	5.61	5.61	-	1	7,073
WHAH23	3.84	3.86	3.8	3.82	3.83	3.82	-0.01	1,185	43,587
Total								217,910	1,823,896

Source : SET Smart

Bualuang Securities Public Company Limited

DISCLAIMER

BUALUANG SECURITIES PUBLIC COMPANY LIMITED (BLS) is a subsidiary of BANGKOK BANK PUBLIC COMPANY LIMITED (BBL). This document is produced based upon sources believed to be reliable but their accuracy, completeness or correctness is not guaranteed. The statements or expressions of opinion herein were arrived at after due and careful consideration to use as information for investment. Expressions of opinion contained herein are subject to change without notice. This document is not, and should not be construed as, an offer or the solicitation of an offer to buy or sell any securities. The use of any information shall be at the sole discretion and risk of the user.

BUALUANG SECURITIES PUBLIC COMPANY LIMITED MAY BE IN RELATIONSHIP WITH THE SECURITIES IN THIS REPORT. "Opinions, projections and other information contained in this report are based upon sources believed to be accurate including the draft prospectus, but no responsibility is accepted for any loss occasioned by reliance placed upon the contents hereof. Bualuang Securities Public Company Limited may from time to time perform investment, advisory or other services for companies mentioned in this report, as well as dealing (as principal or otherwise) in, or otherwise being interested in, any securities mentioned herein, This report does not constitute a solicitation to buy or sell any securities". Investors should carefully read details in the prospectus before making investment decision.





BUALUANG SECURITIES PUBLIC COMPANY LIMITED MAY ACT AS MARKET MAKER AND ISSUER OF DWs, AND ISSUER OF STRUCTURED NOTES ON THESE SECURITIES. The company may prepare the research reports on those underlying securities. Investors should carefully read the details of the derivative warrants and structured notes in the prospectus before making investment decisions.

ADVANC	AMATA	AOT	BDMS	BH	CBG	CENTEL	CPALL	DTAC	GLOBAL	GPSC	IRPC	KBANK	KCE	KTC
MINT	PTG	PIT	PTTEP	PTTGC	SCB	SPRC	TASCO	TOP	WHA	ESSO	STA	BGRIM	GULF	MTC
AWC	TCAP	CRC	CPF	CPN	HANA	HMPRO	IVL	OSP	SAWAD	BANPU	BCH	BTS	CK	SCC
STEC	TISCO	TRUE	TU	INTUCH	RATCH	VGI	SCGP	TQM	COM7	DOHOME	JMT	CHG	TMB	BAM
BCP	AP	KTB	KKP	OR	BEM	GUNKUL	LH	EA	SPALI	RBF	STGT	MEGA	JMART	BEC
SYNEX	BLA	KEX	RCL	SINGER	SIRI	STARK	TIDLOR	TTA	RS	FORTH	PSL	TIPH	AAV	DELTA
BCPG	SABUY	THG	CKP											

BUALUANG SECURITIES PUBLIC COMPANY LIMITED IS OR MAY BE AN UNDERWRITER/CO-UNDERWRITER/JOINT LEAD IN RESPECT OF THE INITIAL PUBLIC OFFERING (IPO) OF SECURITIES.

Financial Advisor	Lead underwriter/ Underwriter/ Co-underwriter
	MEB

CG Rating

Score Range	Score Range	Description
90 – 100		Excellent
80 – 89		Very Good
70 – 79		Good
60 – 69		Satisfactory
50 – 00359		Pass
Less than 50	No logo given	-

Thailand's Private Sector Collective Action Coalition Against Corruption programme (Thai CAC) under Thai Institute of Directors

- companies that have **declared** their intention to join CAC, and
- companies **certified** by CAC.

CORPORATE GOVERNANCE REPORT DISCLAIMER

This research report was prepared by Bualuang Securities Public Company Limited and refers to research prepared by Morgan Stanley. Morgan Stanley does not warrant or guarantee the accuracy or completeness of its research reports. Morgan Stanley reserves copyright and other proprietary rights in the material reproduced in this report. Morgan Stanley is under no obligation to inform Bualuang Securities or you if the views or information referred to or reproduced in this research report change.

Corporate Governance Report disclaimer

The disclosure of the survey result of the Thai Institute of Directors Association (IOD) regarding corporate governance is made pursuant to the policy of the Office of the Securities and Exchange Commission. The IOD survey is based on the information of a company listed on the Stock Exchange of Thailand and the Market for Alternative Investment disclosed to the public and able to be accessed by a general public investor. The result, therefore, is from the perspective of a third party. It is not an evaluation of operation and is not based on inside information.

The survey result is as of the date appearing in the Corporate Governance Report of Thai Listed Companies. As a result, the survey result may be changed after that date. Bualuang Securities Public Company Limited neither confirms nor certifies the accuracy of such survey results.

“Disclaimer: The disclosure of the Anti-Corruption Progress Indicators of a listed company on the Stock Exchange of Thailand, which is assessed by the relevant institution as disclosed by the Office of the Securities and Exchange Commission, is made in order to comply with the policy and sustainable development plan for the listed companies. The relevant institution made this assessment based on the information received from the listed company, as stipulated in the form for the assessment of Anti-corruption which refers to the Annual Registration Statement (Form 56-1), Annual Report (Form 56-2), or other relevant documents or reports of such listed company. The assessment result is therefore made from the perspective of a third party. It is not an assessment of operation and is not based on any inside information. Since this assessment is only the assessment result as of the date appearing in the assessment result, it may be changed after that date or when there is any change to the relevant information. Nevertheless, Bualuang Securities Public Company Limited neither confirms, verifies, nor certifies the accuracy and completeness of the assessment result.”

BUALUANG RESEARCH – RECOMMENDATION FRAMEWORK

STOCK RECOMMENDATIONS

BUY: Expected positive total returns of 15% or more over the next 12 months.

HOLD: Expected total returns of between -15% and +15% over the next 12 months.

SELL: Expected negative total returns of 15% or more over the next 12 months.

TRADING BUY: Expected positive total returns of 15% or more over the next 3 months.

SECTOR RECOMMENDATIONS

OVERWEIGHT: The industry, as defined by the analyst's coverage universe, is expected to outperform the relevant primary market index over the next 12 months.

NEUTRAL: The industry, as defined by the analyst's coverage universe, is expected to perform in line with the relevant primary market index over the next 12 months.

UNDERWEIGHT: The industry, as defined by the analyst's coverage universe, is expected to underperform the relevant primary market index over the next 12 months.

IMPORTANT DISCLOSURES FOR U.S. PERSONS

This research report was prepared by Bualuang Securities Public Company Limited (“BLS”). BLS is not a registered broker-dealer in the United States and, therefore, is not subject to U.S. rules regarding the preparation of research reports and the independence of research analysts. This research report is provided for distribution to “major U.S. institutional investors” in reliance on the exemption from registration provided by Rule 15a-6 of the U.S. Securities Exchange Act of 1934, as amended (the “Exchange Act”).

Under no circumstances should any recipient of this research report effect any transaction to buy or sell securities or related financial instruments through BLS. Rosenblatt Securities Inc. accepts responsibility for the contents of this research report, subject to the terms set out below, to the extent that it is delivered to a U.S. person other than a major U.S. institutional investor.

The analyst whose name appears in this research report is not registered or qualified as a research analyst with the Financial Industry Regulatory Authority (“FINRA”) and may not be an associated person of Rosenblatt Securities Inc. and, therefore, may not be subject to applicable restrictions under FINRA Rules on communications with a subject company, public appearances and trading securities held by a research analyst account.

Additional Disclosures

This research report is for distribution only under such circumstances as may be permitted by applicable law. This research report has no regard to the specific investment objectives, financial situation or particular needs of any specific recipient, even if sent only to a single recipient. This research report is not guaranteed to be a complete statement or summary of any securities, markets, reports or developments referred to in this research report. Neither BLS nor any of its directors, officers, employees or agents shall have any liability, however arising, for any error, inaccuracy or incompleteness of fact or opinion in this research report or lack of care in this research report’s preparation or publication, or any losses or damages which may arise from the use of this research report.

BLS may rely on information barriers, such as “Chinese Walls” to control the flow of information within the areas, units, divisions, groups, or affiliates of BLS.

Investing in any non-U.S. securities or related financial instruments (including ADRs) discussed in this research report may present certain risks. The securities of non-U.S. issuers may not be registered with, or be subject to the regulations of, the U.S. Securities and Exchange Commission. Information on such non-U.S. securities or related financial instruments may be limited. Foreign companies may not be subject to audit and reporting standards and regulatory requirements comparable to those in effect within the United States.

The value of any investment or income from any securities or related financial instruments discussed in this research report denominated in a currency other than U.S. dollars is subject to exchange rate fluctuations that may have a positive or adverse effect on the value of or income from such securities or related financial instruments.

Past performance is not necessarily a guide to future performance and no representation or warranty, express or implied, is made by BLS with respect to future performance. Income from investments may fluctuate. The price or value of the investments to which this research report relates, either directly or indirectly, may fall or rise against the interest of investors. Any recommendation or opinion contained in this research report may become outdated as a consequence of changes in the environment in which the issuer of the securities under analysis operates, in addition to changes in the estimates and forecasts, assumptions and valuation methodology used herein.

No part of the content of this research report may be copied, forwarded or duplicated in any form or by any means without the prior consent of BLS and BLS accepts no liability whatsoever for the actions of third parties in this respect.