

TFEX Daily

2 กุมภาพันธ์ 2566

S50H23

แผนเทรด....รีบาวด์ขึ้นเน้น “ขาย”

Gold spot

“ย่อทดสอบแนวรับ....ตามคาด!”

“รีบาวด์ แต่ยังคงระวัง ”

S50H23

แผนเทรด....รีบาวด์ แต่ยังไม่ฟื้นโซนด้าน!

มุมมอง: ดัชนีหลุด low แล้วดึงกลับทันที แต่ยังไม่ฟื้นโซนด้านบริเวณ 1,000 จุด นอกจากนี้ MACD ส่งสัญญาณเตือน signal alert! ปรับฐาน

แผนเปิดความเสี่ยง...สถานะซื้อและใช้โอกาสดัชนีรีบาวด์เปิดสถานะบริเวณโซนด้าน ในทางตรงข้ามสถานะขายและทยอยเปิดสถานะเนื่องจากดัชนีมีโอกาสปรับลง หากไม่สามารถทะลุโซนด้านขึ้นไปได้ มองโซนรับ 990 จุด

Note: เนื่องจากตลาด TFEX มีความผันผวนสูงหากผลตอบแทนในพอร์ตขาดทุนเกิน 10% แนะนำปิดสถานะ

“ย่อทดสอบแนวรับ....ตามคาด!”

Gold spot

จับสัญญาณเทรด...ทองคำ

มุมมอง: Gold spot ล่าสุดปรับฐาน ย่อทดสอบแนวรับ \$1,900-1920/ออนซ์ ตามคาด ขณะที่ MACD ส่งสัญญาณ signal alert! แม่นยำ

แผนรอย่อซื้อโซนรับได้ผลแม่นยำ ถ้าต้อง! แผนต่อไปรอขายโซนด้าน \$1,950 และ \$1970/ออนซ์ (+2SD) Note:แผนเปิดความเสี่ยง...หากผลตอบแทนติดลบมากกว่า 10% ของพอร์ตหรือหลุด low บริเวณ \$1,900/ออนซ์ แนะนำขายปิดสถานะ

วิกิจ ถาวรรัตน์

นักวิเคราะห์การลงทุนปัจจัยพื้นฐานด้านตลาดทุน/ปัจจัยทางเทคนิค

Wikij.tir@bualuang.co.th Tel. (662) 618-1336

S50H23: รับ 990 ด้าน 1,004

GFG23: รับ 29,500 ด้าน 30,500

มุมมองทางเทคนิค โดย คุณธนรัตน์ อิศรกุล

นักวิเคราะห์การลงทุนปัจจัยพื้นฐานด้านหลักทรัพย์และปัจจัยทางเทคนิค

Thanarut@bualuang.co.th

Tel. (662) 618-1334

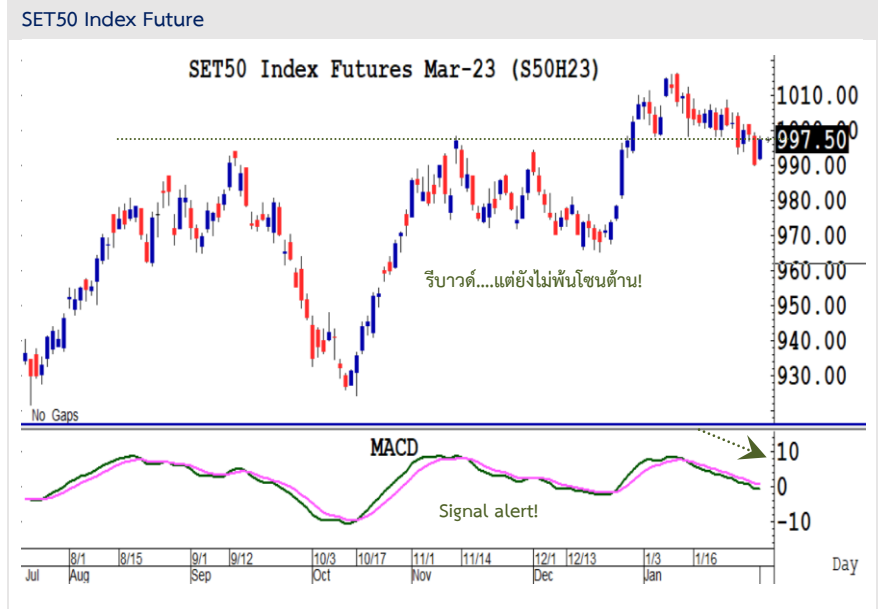

หลักทรัพย์	เปิด	สูงสุด	ต่ำสุด	ปิด	เฉลี่ย	ราคาที่ใช้ชำระ ราคา	เปลี่ยนแปลง	ปริมาณ (สัญญา)	สถานะคงค้าง (สัญญา)
SET50	996.15	1003.93	995.91	1002.39	999.60	N/A	9.44	N/A	N/A
S50G23	995.00	1,000.50	995	1,000.00	999.30	1,000.00	5.2	61	110
S50H23	992.1	998.50	991.6	997.60	995.70	997.50	7.2	181,255	584,021
S50J23	995.2	996.80	995.2	996.50	996.50	996.50	8.9	13	14
S50M23	991	995.90	990	995.30	993.50	995.40	6.8	17,566	44,404
S50U23	985.7	991.70	985.7	991.20	989.50	991.00	6.4	2,550	21,978
S50Z23	985.5	991.70	985.5	991.00	989.10	990.90	6.1	1,715	10,394
Total								203,160	660,921

Source : SET Smart

Trading by Investor Type - SET50 Index Futures

5 วันย้อนหลัง

วันที่	นักลงทุนต่างประเทศ ปริมาณ			นักลงทุนสถาบัน ปริมาณ			นักลงทุนภายในประเทศ ปริมาณ			รวม	
	ซื้อ	ขาย	สุทธิ	ซื้อ	ขาย	สุทธิ	ซื้อ	ขาย	สุทธิ	ปริมาณ	สถานะคงค้าง
01/02/2023	89,901	63,232	26,669	34,597	32,520	2,077	78,662	107,408	-28,746	203,160	660,921
31/01/2023	56,508	99,163	-42,655	37,298	35,633	1,665	118,000	77,010	40,990	211,806	673,734
30/01/2023	57,655	69,632	-11,977	22,227	21,074	1,153	66,995	56,171	10,824	146,877	660,268
27/01/2023	76,662	50,064	26,598	31,348	33,936	-2,588	76,577	100,587	-24,010	184,587	654,563
26/01/2023	57,369	92,517	-35,148	45,518	45,217	301	151,543	116,696	34,847	254,430	664,808

4 เดือนย้อนหลัง

วันที่	นักลงทุนต่างประเทศ ปริมาณ			นักลงทุนสถาบัน ปริมาณ			นักลงทุนภายในประเทศ ปริมาณ			รวม	
	ซื้อ	ขาย	สุทธิ	ซื้อ	ขาย	สุทธิ	ซื้อ	ขาย	สุทธิ	ปริมาณ	สถานะคงค้าง
ก.พ. 2023	89,901	63,232	26,669	34,597	32,520	2,077	78,662	107,408	-28,746	203,160	660,921
ม.ค. 2023	1,346,543	1,446,322	-99,779	678,348	675,116	3,232	1,994,379	1,897,832	96,547	4,019,270	673,734
ธ.ค. 2022	2,179,936	2,239,881	-59,945	738,467	749,419	-10,952	1,946,510	1,875,613	70,897	4,864,913	563,223
พ.ย. 2022	1,855,239	1,784,033	71,206	923,935	939,494	-15,559	2,287,677	2,343,324	-55,647	5,066,851	541,457

4 ไตรมาสย้อนหลัง

วันที่	นักลงทุนต่างประเทศ ปริมาณ			นักลงทุนสถาบัน ปริมาณ			นักลงทุนภายในประเทศ ปริมาณ			รวม	
	ซื้อ	ขาย	สุทธิ	ซื้อ	ขาย	สุทธิ	ซื้อ	ขาย	สุทธิ	ปริมาณ	สถานะคงค้าง
Q1/ 2023	1,436,444	1,509,554	-73,110	712,945	707,636	5,309	2,073,041	2,005,240	67,801	4,222,430	660,921
Q4/ 2022	5,773,579	5,666,820	106,759	2,433,982	2,462,801	-28,819	5,991,792	6,069,732	-77,940	14,199,353	563,223
Q3/ 2022	6,188,060	6,186,241	1,819	2,707,073	2,714,363	-7,290	6,950,031	6,944,560	5,471	15,845,164	495,136
Q2/ 2022	4,663,806	4,722,909	-59,103	2,045,996	2,038,871	7,125	5,380,581	5,328,603	51,978	12,090,383	414,186

Source : SET Smart

Metal Futures

หลักทรัพย์	เปิด	สูงสุด	ต่ำสุด	ปิด	เฉลี่ย	ราคาที่ใช้ชำระ ราคา	เปลี่ยนแปลง	ปริมาณ (สัญญา)	สถานะคงค้าง (สัญญา)
GF10G23	29,930	30,210	29,880	30,100	30,105	30,100.00	200	7073	3,829
GFG23	29,890	30,180	29,880	30,090	30,080	30,090.00	200	151	250
GOH23	1,921	1,948	1,919	1,941	1,938	1,942.10	20.7	39902	25,833
SVFH23	23	24	23	24	24	23.75	0.41	843	1,163
GF10J23	30,000	30,260	29,950	30,150	30,157	30,150.00	170	4558	6,395
GFJ23	30,120.00	30,230.00	30,110.00	30,150.00	30,206.00	30,170.00	200	34	152
GF10M23	30,040	30,300	29,990	30,180	30,205	30,180.00	160	2081	3,664
GFM23	30,230	30,280	30,190	30,190	30,232	30,190.00	140	14	121
GOM23	1,949	1,975	1,947	1,970	1,964	1,969.70	21.3	11930	5,225
SVFM23	23.50	24.18	23.50	23.94	24.06	23.94	0.37	770	540

Source : SET Smart

Single Stock Futures

blssk	เปิด	สูงสุด	ต่ำสุด	ปิด	เฉลี่ย	ราคาที่ใช้ชำระ ราคา	เปลี่ยนแปลง	ปริมาณ (สัญญา)	สถานะคงค้าง (สัญญา)
AAVH23	3.12	3.12	3.08	3.09	3.09	3.09	-0.01	3,148	42,656
ADVANCH23	194	196.99	194	196.10	194.96	196.10	2.35	461	5,015
AEONTS23	198.5	201.29	196.15	201.29	199.06	202.00	3.5	134	476
AMATAH23	20.35	20.45	20.35	20.45	20.37	20.45	0.43	317	5,597
AOTH23	74.5	74.53	74.3	74.53	74.47	74.60	-0.1	74	2,857
APH23	11.9	12.20	11.9	12.20	12.06	12.20	0.35	512	3,696
AWCH23	5.97	5.97	5.81	5.85	5.89	5.85	-0.15	1,125	7,929
BAH23	14.5	14.50	14.5	14.50	14.50	14.50	-	2	4,247
BAMH23	15.97	16.13	15.9	16.13	15.94	16.13	-0.05	525	14,643
BANPUH23	11.65	11.75	11.61	11.70	11.68	11.70	-	2,946	26,592
BAYH23	-	-	-	-	-	31.94	0.49	-	139
BBLH23	160.13	160.36	158.55	160.15	159.70	160.15	0.45	187	1,935
BCHH23	21.69	21.69	21.52	21.52	21.56	21.63	-0.12	309	1,648
BCPGH23	10	10.00	9.98	9.98	9.98	9.98	-0.21	638	41,897
BCPH23	36.15	36.25	36.05	36.15	36.15	36.12	0.18	505	6,424
BDMH23	-	-	-	-	-	30.25	0.49	2,400	5,339
BEAUTYH23	1.44	1.48	1.43	1.47	1.45	1.48	0.04	767	17,339
BECH23	10.73	10.73	10.72	10.73	10.73	10.73	-	11	16,167
BEMH23	9.74	9.84	9.68	9.84	9.70	9.84	0.1	1,114	12,666
BGRIMH23	40.25	41.00	40.16	41.00	40.62	41.00	0.81	26	2,642
BHH23	216	216.50	215.55	215.55	215.96	215.55	0.55	85	1,382
BJCH23	37.92	38.43	37.92	38.43	38.28	38.43	0.18	305	5,566
BLAH23	29.57	29.75	29.3	29.75	29.49	29.75	0.43	12	3,640
BLANDH23	1.06	1.07	1.06	1.07	1.06	1.07	0.01	67	83,998
BPPH23	-	-	-	-	-	17.34	0.1	-	1,274
BTSH23	8.57	8.57	8.57	8.57	8.57	8.57	0.01	7	20,687
CBGH23	102.33	103.25	102.1	102.98	102.64	102.77	1.07	691	7,737
CENTELH23	-	-	-	-	-	51.88	0.13	-	4,055
CHGH23	4	4.00	3.93	3.98	3.96	3.95	-0.03	1,550	8,168
CKH23	22.6	22.60	22.6	22.60	22.60	22.60	-0.02	1	1,552
CKPH23	4.56	4.60	4.56	4.59	4.58	4.59	0.06	22	29,095
COM7H23	31.25	32.88	31.25	32.88	32.43	32.88	1.63	1,699	9,172
CPALLH23	67	67.57	66.85	67.57	67.23	67.57	1.07	772	3,714
CPFH23	23.94	24.12	23.94	24.08	24.05	24.08	0.3	310	16,361
CPNH23	71.15	71.90	71.15	71.90	71.37	71.90	0.75	31	627
CRCH23	43.2	43.63	43.2	43.63	43.48	43.60	1.1	811	2,638
DELTAH23	905.49	912.00	893.8	898.50	900.83	898.50	4.29	55	1,349
DTACH23	48.87	49.20	48.87	49.20	48.88	49.25	0.48	742	9,231
EAH23	86.5	87.93	86.5	87.92	87.47	87.92	1.32	1,049	8,506
EASTWH23	-	-	-	-	-	5.30	-	-	601
EGCOH23	173.3	173.80	172.3	173.80	173.00	173.80	2.3	6	1,564
EPGH23	8.99	8.99	8.99	8.99	8.99	8.94	0.37	1	5,074
ERWH23	-	-	-	-	-	4.79	0.06	-	8,161
ESSOH23	9.41	9.41	9.41	9.41	9.41	9.41	0.06	1,001	35,641
GFP23	13.52	13.52	13.52	13.52	13.52	13.62	0.1	2	9,628
GLOBALH23	20.52	20.52	20.52	20.52	20.52	20.52	0.22	102	1,355
GPSCH23	68.65	69.89	68.65	69.89	69.37	69.89	1.5	647	5,304
GULFH23	53.8	54.00	53.8	54.00	53.96	54.00	0.23	515	15,115
GUNKULH23	5.03	5.08	5.03	5.08	5.03	5.08	0.02	2,553	188,848
HANAH23	59.5	60.24	59.24	59.50	59.82	59.51	-0.28	318	1,594
HMPROH23	14.7	14.70	14.69	14.69	14.70	14.69	0.22	306	7,975
ICHIH23	12.2	12.52	12.2	12.42	12.41	12.42	0.37	2,021	13,926
INTUCHH23X	72.68	72.68	72.68	72.68	72.68	72.68	0.43	81	1,199
IRPCH23	3.08	3.10	3.07	3.08	3.09	3.08	0.03	2,171	24,875
ITDH23	2.08	2.09	2.06	2.09	2.08	2.09	0.04	2,796	48,739
IVLH23	40.82	41.10	40.81	41.10	40.95	41.10	0.49	308	8,321
JASH23	2.35	2.36	2.35	2.36	2.35	2.36	0.03	1,010	213,773

blssk	เปิด	สูงสุด	ต่ำสุด	ปิด	เฉลี่ย	ราคาที่ใช้ชำระ ราคา	เปลี่ยนแปลง	ปริมาณ (สัญญา)	สถานะคงค้าง (สัญญา)
JMTH23	53.5	54.34	53	54.25	53.84	54.25	0.6	483	4,507
KBANKH23	145.8	146.01	145.15	145.35	145.37	145.35	-0.15	1,104	9,607
KCEH23	54.51	55.85	53.7	54.76	54.91	54.77	0.53	1,219	9,174
KEXH23	18.69	18.69	18.5	18.61	18.58	18.61	0.21	206	4,609
KKPH23	69.1	71.00	68.9	69.50	69.77	69.50	0.93	206	2,703
KTBH23	17.7	17.73	17.6	17.73	17.70	17.73	0.05	1,001	13,389
KTCH23	56.75	58.58	56.75	58.58	58.08	58.58	1.79	456	29,856
LHH23	9.95	10.04	9.95	10.04	9.96	10.04	0.14	506	1,253
LPNH23	4.59	4.70	4.59	4.70	4.62	4.69	0.12	19	1,492
MAJORH23	18.82	19.30	18.72	19.20	19.00	19.20	0.28	620	7,151
MBKH23	-	-	-	-	-	18.35	0.2	-	3,227
MEGAH23	51.15	51.15	51	51.10	51.11	51.10	-0.39	9	490
MH23	57.62	57.62	57.62	57.62	57.62	57.62	0.5	185	1,428
MINTH23	33.12	33.20	33.12	33.15	33.18	33.15	-0.09	120	5,089
MTCH23	37.54	39.03	37.54	38.90	38.79	38.90	1.2	399	7,723
ORH23	22.46	22.46	22.26	22.46	22.35	22.46	-0.04	487	11,538
ORIH23	12.2	12.20	12	12.18	12.10	12.18	-0.02	4	1,914
OSPH23	28.55	28.64	28.3	28.30	28.54	28.30	0.19	312	8,945
PLANBH23	8.82	8.82	8.82	8.82	8.82	8.82	-0.02	1,502	36,952
PRMH23	-	-	-	-	-	7.88	-0.14	-	12,240
PSHH23	12.9	13.00	12.9	13.00	12.95	13.00	0.11	2	876
PSLH23	16	16.10	15.91	15.91	15.99	15.91	-0.09	1,066	2,051
PTGH23	13.37	13.50	13.37	13.50	13.40	13.50	0.17	916	9,302
PTTEPH23	167.95	169.31	167.95	169.31	168.59	169.21	2.61	1,022	4,189
PTTGCH23	49.23	50.00	49.23	50.00	49.86	50.00	0.76	110	4,469
PTTH23	32.79	32.99	32.5	32.50	32.78	32.50	0.15	521	8,827
QHH23	-	-	-	-	-	2.35	-0.05	-	2,049
RATCHH23X	-	-	-	-	-	42.84	-0.12	100	5,072
RSH23	16.65	16.65	16.65	16.65	16.65	16.65	0.1	103	17,297
SAMARTH23	-	-	-	-	-	5.46	-0.04	-	2,603
SAWADH23	53.5	56.20	53.5	56.10	55.55	56.10	2.6	1,028	7,736
SCBBH23	-	-	-	-	-	105.11	1.48	-	146
SCBH23	104.9	105.48	104.8	105.48	104.91	105.48	0.73	108	8,122
SCCH23	340.07	344.00	340.07	344.00	342.07	343.80	4.8	42	1,359
SCGPH23	53.3	53.74	53.2	53.50	53.40	53.50	0.75	1,109	12,712
SGPH23	-	-	-	-	-	10.07	0.1	-	149
SH23	2	2.04	1.93	2.02	2.00	2.00	0.05	1,613	22,275
SIRIH23	1.9	1.92	1.83	1.85	1.87	1.85	-0.04	43,287	135,707
SPALIH23	24.39	24.39	24.1	24.19	24.25	24.19	-	134	3,067
SPCGH23	-	-	-	-	-	14.61	-	-	24
SPRCH23	11.4	11.53	11.4	11.51	11.48	11.51	0.2	2,527	7,662
STAH23	22.05	22.25	22.04	22.04	22.06	22.04	0.22	757	3,390
STECH23	13.97	14.15	13.96	14.15	14.07	14.11	-0.02	363	3,813
STGTH23	10.45	10.65	10.31	10.65	10.47	10.65	0.3	21	8,492
STPIH23	5.3	5.58	5.3	5.58	5.36	5.58	0.37	3,005	29,554
SUPERH23	0.66	0.66	0.66	0.66	0.66	0.66	0.01	1	40,351
TASCOH23	17.4	17.80	17.4	17.70	17.64	17.70	0.3	1,129	2,821
TCAPH23	-	-	-	-	-	42.64	0.26	-	919
THAIH23	-	-	-	-	-	3.33	-	-	-
THANIH23	4.12	4.12	4.12	4.12	4.12	4.12	0.04	11,001	19,751
THCOMH23	16.18	16.18	15.96	16.15	16.14	16.15	0.07	36	6,072
THGH23	-	-	-	-	-	69.28	0.25	-	40
TISCOH23	-	-	-	-	-	101.64	0.01	-	292
TKNH23	11.74	12.08	11.74	11.89	11.91	11.89	0.39	636	16,374
TOAH23	34.55	34.70	34.55	34.70	34.63	34.70	0.57	1,009	2,623
TOPH23	56.5	56.50	56.49	56.50	56.50	56.50	0.12	107	754
TPIPLH23	1.83	1.83	1.82	1.83	1.82	1.85	0.03	519	30,500
TPIPPH23	3.48	3.48	3.32	3.46	3.45	3.46	-0.01	1,075	3,684
TQMH23	42.09	42.75	42.09	42.75	42.42	42.75	0.59	132	11,214

blssk	เปิด	สูงสุด	ต่ำสุด	ปิด	เฉลี่ย	ราคาที่ใช้ชำระ ราคา	เปลี่ยนแปลง	ปริมาณ (สัญญา)	สถานะคงค้าง (สัญญา)
TRUEH23	4.83	4.84	4.83	4.84	4.83	4.84	-	117	68,927
TTAH23	8.05	8.09	8.02	8.02	8.05	8.02	0.02	44	2,590
TTBH23	1.46	1.47	1.45	1.47	1.46	1.47	0.01	2,196	45,895
TTCLH23	-	-	-	-	-	4.87	-0.01	-	2,533
TTWH23	-	-	-	-	-	9.38	-0.07	-	600
TUH23	16	16.07	16	16.07	16.05	16.07	0.07	11	22,026
TVOH23X	-	-	-	-	-	28.76	0.25	-	147
UNIQH23	4.88	4.88	4.88	4.88	4.88	4.88	0.04	7	8,103
VGIH23	4.99	5.04	4.98	4.98	5.01	4.98	0.1	2,071	11,970
VNGH23	5.6	5.60	5.6	5.60	5.60	5.60	-0.01	1	7,074
WHAH23	3.84	3.92	3.84	3.90	3.89	3.90	0.08	7,988	45,414
Total								132,500	1,862,256

Source : SET Smart

Bualuang Securities Public Company Limited

DISCLAIMER

BUALUANG SECURITIES PUBLIC COMPANY LIMITED (BLS) is a subsidiary of BANGKOK BANK PUBLIC COMPANY LIMITED (BBL). This document is produced based upon sources believed to be reliable but their accuracy, completeness or correctness is not guaranteed. The statements or expressions of opinion herein were arrived at after due and careful consideration to use as information for investment. Expressions of opinion contained herein are subject to change without notice. This document is not, and should not be construed as, an offer or the solicitation of an offer to buy or sell any securities. The use of any information shall be at the sole discretion and risk of the user.

BUALUANG SECURITIES PUBLIC COMPANY LIMITED MAY BE IN RELATIONSHIP WITH THE SECURITIES IN THIS REPORT. "Opinions, projections and other information contained in this report are based upon sources believed to be accurate including the draft prospectus, but no responsibility is accepted for any loss occasioned by reliance placed upon the contents hereof. Bualuang Securities Public Company Limited may from time to time perform investment, advisory or other services for companies mentioned in this report, as well as dealing (as principal or otherwise) in, or otherwise being interested in, any securities mentioned herein, This report does not constitute a solicitation to buy or sell any securities". Investors should carefully read details in the prospectus before making investment decision.





BUALUANG SECURITIES PUBLIC COMPANY LIMITED MAY ACT AS MARKET MAKER AND ISSUER OF DWs, AND ISSUER OF STRUCTURED NOTES ON THESE SECURITIES. The company may prepare the research reports on those underlying securities. Investors should carefully read the details of the derivative warrants and structured notes in the prospectus before making investment decisions.

ADVANC	AMATA	AOT	BDMS	BH	CBG	CENTEL	CPALL	DTAC	GLOBAL	GPSC	IRPC	KBANK	KCE	KTC
MINT	PTG	PIT	PTTEP	PTTGC	SCB	SPRC	TASCO	TOP	WHA	ESSO	STA	BGRIM	GULF	MTC
AWC	TCAP	CRC	CPF	CPN	HANA	HMPRO	IVL	OSP	SAWAD	BANPU	BCH	BTS	CK	SCC
STEC	TISCO	TRUE	TU	INTUCH	RATCH	VGI	SCGP	TQM	COM7	DOHOME	JMT	CHG	TMB	BAM
BCP	AP	KTB	KKP	OR	BEM	GUNKUL	LH	EA	SPALI	RBF	STGT	MEGA	JMART	BEC
SYNEX	BLA	KEX	RCL	SINGER	SIRI	STARK	TIDLOR	TTA	RS	FORTH	PSL	TIPH	AAV	DELTA
BCPG	SABUY	THG	CKP											

BUALUANG SECURITIES PUBLIC COMPANY LIMITED IS OR MAY BE AN UNDERWRITER/CO-UNDERWRITER/JOINT LEAD IN RESPECT OF THE INITIAL PUBLIC OFFERING (IPO) OF SECURITIES.

Financial Advisor	Lead underwriter/ Underwriter/ Co-underwriter
	MEB

CG Rating

Score Range	Score Range	Description
90 – 100		Excellent
80 – 89		Very Good
70 – 79		Good
60 – 69		Satisfactory
50 – 00359		Pass
Less than 50	No logo given	-

Thailand's Private Sector Collective Action Coalition Against Corruption programme (Thai CAC) under Thai Institute of Directors

- companies that have **declared** their intention to join CAC, and
- companies **certified** by CAC.

CORPORATE GOVERNANCE REPORT DISCLAIMER

This research report was prepared by Bualuang Securities Public Company Limited and refers to research prepared by Morgan Stanley. Morgan Stanley does not warrant or guarantee the accuracy or completeness of its research reports. Morgan Stanley reserves copyright and other proprietary rights in the material reproduced in this report. Morgan Stanley is under no obligation to inform Bualuang Securities or you if the views or information referred to or reproduced in this research report change.

Corporate Governance Report disclaimer

The disclosure of the survey result of the Thai Institute of Directors Association (IOD) regarding corporate governance is made pursuant to the policy of the Office of the Securities and Exchange Commission. The IOD survey is based on the information of a company listed on the Stock Exchange of Thailand and the Market for Alternative Investment disclosed to the public and able to be accessed by a general public investor. The result, therefore, is from the perspective of a third party. It is not an evaluation of operation and is not based on inside information.

The survey result is as of the date appearing in the Corporate Governance Report of Thai Listed Companies. As a result, the survey result may be changed after that date. Bualuang Securities Public Company Limited neither confirms nor certifies the accuracy of such survey results.

“Disclaimer: The disclosure of the Anti-Corruption Progress Indicators of a listed company on the Stock Exchange of Thailand, which is assessed by the relevant institution as disclosed by the Office of the Securities and Exchange Commission, is made in order to comply with the policy and sustainable development plan for the listed companies. The relevant institution made this assessment based on the information received from the listed company, as stipulated in the form for the assessment of Anti-corruption which refers to the Annual Registration Statement (Form 56-1), Annual Report (Form 56-2), or other relevant documents or reports of such listed company. The assessment result is therefore made from the perspective of a third party. It is not an assessment of operation and is not based on any inside information. Since this assessment is only the assessment result as of the date appearing in the assessment result, it may be changed after that date or when there is any change to the relevant information. Nevertheless, Bualuang Securities Public Company Limited neither confirms, verifies, nor certifies the accuracy and completeness of the assessment result.”

BUALUANG RESEARCH – RECOMMENDATION FRAMEWORK

STOCK RECOMMENDATIONS

BUY: Expected positive total returns of 15% or more over the next 12 months.

HOLD: Expected total returns of between -15% and +15% over the next 12 months.

SELL: Expected negative total returns of 15% or more over the next 12 months.

TRADING BUY: Expected positive total returns of 15% or more over the next 3 months.

SECTOR RECOMMENDATIONS

OVERWEIGHT: The industry, as defined by the analyst's coverage universe, is expected to outperform the relevant primary market index over the next 12 months.

NEUTRAL: The industry, as defined by the analyst's coverage universe, is expected to perform in line with the relevant primary market index over the next 12 months.

UNDERWEIGHT: The industry, as defined by the analyst's coverage universe, is expected to underperform the relevant primary market index over the next 12 months.

IMPORTANT DISCLOSURES FOR U.S. PERSONS

This research report was prepared by Bualuang Securities Public Company Limited (“BLS”). BLS is not a registered broker-dealer in the United States and, therefore, is not subject to U.S. rules regarding the preparation of research reports and the independence of research analysts. This research report is provided for distribution to “major U.S. institutional investors” in reliance on the exemption from registration provided by Rule 15a-6 of the U.S. Securities Exchange Act of 1934, as amended (the “Exchange Act”).

Under no circumstances should any recipient of this research report effect any transaction to buy or sell securities or related financial instruments through BLS. Rosenblatt Securities Inc. accepts responsibility for the contents of this research report, subject to the terms set out below, to the extent that it is delivered to a U.S. person other than a major U.S. institutional investor.

The analyst whose name appears in this research report is not registered or qualified as a research analyst with the Financial Industry Regulatory Authority (“FINRA”) and may not be an associated person of Rosenblatt Securities Inc. and, therefore, may not be subject to applicable restrictions under FINRA Rules on communications with a subject company, public appearances and trading securities held by a research analyst account.

Additional Disclosures

This research report is for distribution only under such circumstances as may be permitted by applicable law. This research report has no regard to the specific investment objectives, financial situation or particular needs of any specific recipient, even if sent only to a single recipient. This research report is not guaranteed to be a complete statement or summary of any securities, markets, reports or developments referred to in this research report. Neither BLS nor any of its directors, officers, employees or agents shall have any liability, however arising, for any error, inaccuracy or incompleteness of fact or opinion in this research report or lack of care in this research report’s preparation or publication, or any losses or damages which may arise from the use of this research report.

BLS may rely on information barriers, such as “Chinese Walls” to control the flow of information within the areas, units, divisions, groups, or affiliates of BLS.

Investing in any non-U.S. securities or related financial instruments (including ADRs) discussed in this research report may present certain risks. The securities of non-U.S. issuers may not be registered with, or be subject to the regulations of, the U.S. Securities and Exchange Commission. Information on such non-U.S. securities or related financial instruments may be limited. Foreign companies may not be subject to audit and reporting standards and regulatory requirements comparable to those in effect within the United States.

The value of any investment or income from any securities or related financial instruments discussed in this research report denominated in a currency other than U.S. dollars is subject to exchange rate fluctuations that may have a positive or adverse effect on the value of or income from such securities or related financial instruments.

Past performance is not necessarily a guide to future performance and no representation or warranty, express or implied, is made by BLS with respect to future performance. Income from investments may fluctuate. The price or value of the investments to which this research report relates, either directly or indirectly, may fall or rise against the interest of investors. Any recommendation or opinion contained in this research report may become outdated as a consequence of changes in the environment in which the issuer of the securities under analysis operates, in addition to changes in the estimates and forecasts, assumptions and valuation methodology used herein.

No part of the content of this research report may be copied, forwarded or duplicated in any form or by any means without the prior consent of BLS and BLS accepts no liability whatsoever for the actions of third parties in this respect.