

TFEX Daily

7 พฤศจิกายน 2566

SET50

ทดสอบต้าน.....เส้นค่าเฉลี่ยรายเดือน!

Gold spot

ปรับฐานเพื่อลดความร้อนแรง ลดความผันผวน!

SET50: รับ 870 ต้าน 890

GFZ23: รับ 33,000 ต้าน 35,000

มุมมองทางเทคนิค โดย คุณธนรัตน์ อิศรกุล
นักวิเคราะห์การลงทุนปัจจัยพื้นฐานด้านหลักทรัพย์และปัจจัยทางเทคนิค

Thanarut@bualuang.co.th

Tel. (662) 618-1334

“Test เส้น EMA 25 วัน”

SET50

แผนเทรดเมื่อดัชนีพักตัว.....ปรับฐานย่อย

มุมมอง: ดัชนีขึ้นทดสอบโซนต้าน...เส้นค่าเฉลี่ยรายเดือน (EMA 25 วัน) 880 จุด test ครั้งแรกยังไม่ผ่าน อย่างไรก็ตามแตะจับตา MACD ตัดผ่านเส้น signal line สำเร็จแล้ว! อาจส่งผลให้ดัชนีปรับฐานย่อย.....สั้นๆ ยังมีโอกาสลุ้นฟื้นตัวขึ้นได้อีกครั้ง

แผนเทรด: สถานะขายต้องระวัง (เทรตขาลง) หากปิดไปแล้ว และรอ ไม่รีบสวนในทางตรงกันข้ามฝั่งซื้อแผนแก้มอส แผนย่อซื้อโซนรับบริเวณ 870-875 ลุ้นต้าน 890 จุด Note: เงื่อนไขผิดทางกรณีขาดทุนมากกว่า 10% ของพอร์ต แนะนำปิดสถานะ (Stop loss < 865)

SET50 Index Future

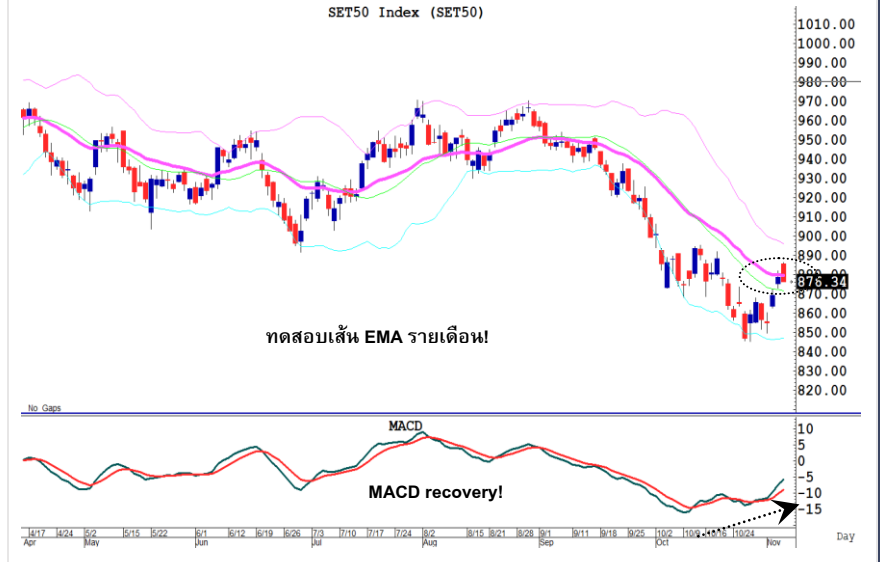

“พักตัว ปรับฐาน..... ลดความร้อนแรง”

Gold spot

จับสัญญาณทองคำดีดต้าน \$2000/ออนซ์!

มุมมอง: ราคาทองคำพักตัว...ปรับฐานภายหลังขึ้นทดสอบจุด high ที่ \$2,000/ออนซ์ ขณะนี้ RSI จะลดความร้อนแรง เมื่อขึ้นสู่ภาวะความผันผวนสูง overbought (RSI > 70)

แผนเทรด: สถานะซื้อและขายทำกำไรไปแล้ว และรอจังหวะเปิดสถานะ... รอยย่อซื้อโซนรับ ในทางตรงกันข้ามสถานะขาย (เทรตขาลง) แนะนำปิดสถานะเนื่องจาก โครงสร้างระยะกลางเคลื่อนที่อยู่ในรอบขาขึ้น Note: เงื่อนไขปิดความเสี่ยงหากผลตอบแทนติดลบมากกว่า 10% ของพอร์ตและขายปิดความเสี่ยง

Gold Spot



วิกิจ ถาวรธนรัตน์

นักวิเคราะห์การลงทุนปัจจัยพื้นฐานด้านตลาดทุน/ปัจจัยทางเทคนิค

Wikij.tir@bualuang.co.th Tel. (662) 618-1336

หลักทรัพย์	เปิด	สูงสุด	ต่ำสุด	ปิด	เฉลี่ย	ราคาที่ใช้ชำระ ราคา	เปลี่ยนแปลง	ปริมาณ (สัญญา)	สถานะคงค้าง (สัญญา)
SET50	885.81	886.33	876.34	876.34	881.21	N/A	-2.39	N/A	N/A
S50X23	884.80	886.50	877.4	877.40	885.00	877.40	-0.8	26	130
S50Z23	884	887.50	876	877.20	881.90	877.50	-0.5	229,611	587,298
S50F24	884.1	884.10	875.2	875.80	881.30	875.80	-0.2	60	147
S50H24	882	884.90	873.7	874.80	879.40	874.90	-0.3	21,939	68,802
S50M24	879	882.70	871.7	872.80	877.30	873.00	-0.4	4,327	27,544
S50U24	875	878.40	867.5	868.50	873.10	868.70	-0.4	2,906	12,344
Total								258,869	696,265

Source : SET Smart

Trading by Investor Type - SET50 Index Futures

5 วันย้อนหลัง

วันที่	นักลงทุนต่างประเทศ ปริมาณ			นักลงทุนสถาบัน ปริมาณ			นักลงทุนภายในประเทศ ปริมาณ			รวม	
	ซื้อ	ขาย	สุทธิ	ซื้อ	ขาย	สุทธิ	ซื้อ	ขาย	สุทธิ	ปริมาณ	สถานะคงค้าง
06/11/2023	112,445	126,495	-14,050	31,902	28,818	3,084	114,522	103,556	10,966	258,869	696,265
03/11/2023	89,649	72,869	16,780	34,933	30,396	4,537	95,959	117,276	-21,317	220,541	682,507
02/11/2023	112,319	95,490	16,829	35,016	41,982	-6,966	121,677	131,540	-9,863	269,012	720,075
01/11/2023	123,582	118,570	5,012	33,884	36,826	-2,942	162,167	164,237	-2,070	319,633	735,577
31/10/2023	95,285	129,929	-34,644	46,375	36,063	10,312	156,804	132,472	24,332	298,464	717,692

4 เดือนย้อนหลัง

วันที่	นักลงทุนต่างประเทศ ปริมาณ			นักลงทุนสถาบัน ปริมาณ			นักลงทุนภายในประเทศ ปริมาณ			รวม	
	ซื้อ	ขาย	สุทธิ	ซื้อ	ขาย	สุทธิ	ซื้อ	ขาย	สุทธิ	ปริมาณ	สถานะคงค้าง
พ.ย. 2023	437,995	413,424	24,571	135,735	138,022	-2,287	494,325	516,609	-22,284	1,068,055	696,265
ต.ค. 2023	2,415,992	2,395,121	20,871	790,410	787,983	2,427	2,774,660	2,797,958	-23,298	5,981,062	717,692
ก.ย. 2023	2,638,180	2,824,439	-186,259	760,603	767,582	-6,979	2,455,812	2,262,574	193,238	5,854,595	702,002
ส.ค. 2023	1,962,003	2,028,809	-66,806	750,404	720,552	29,852	2,439,411	2,402,457	36,954	5,151,818	649,150

4 ไตรมาสย้อนหลัง

วันที่	นักลงทุนต่างประเทศ ปริมาณ			นักลงทุนสถาบัน ปริมาณ			นักลงทุนภายในประเทศ ปริมาณ			รวม	
	ซื้อ	ขาย	สุทธิ	ซื้อ	ขาย	สุทธิ	ซื้อ	ขาย	สุทธิ	ปริมาณ	สถานะคงค้าง
Q4/ 2023	2,853,987	2,808,545	45,442	926,145	926,005	140	3,268,985	3,314,567	-45,582	7,049,117	696,265
Q3/ 2023	6,464,644	6,588,488	-123,844	2,209,174	2,196,199	12,975	7,111,558	7,000,689	110,869	15,785,376	702,002
Q2/ 2023	6,049,238	6,134,886	-85,648	2,352,097	2,346,418	5,679	6,843,677	6,763,708	79,969	15,245,012	678,895
Q1/ 2023	5,866,721	5,973,951	-107,230	2,457,702	2,420,101	37,601	6,689,756	6,620,127	69,629	15,014,179	435,301

Metal Futures

หลักทรัพย์	เปิด	สูงสุด	ต่ำสุด	ปิด	เฉลี่ย	ราคาที่ใช้ชำระ ราคา	เปลี่ยนแปลง	ปริมาณ (สัญญา)	สถานะคงค้าง (สัญญา)
GF10Z23	33,880	34,030	33,470	33,640	33,732	33,630.00	-230	5821	13,713
GFZ23	33,880	33,940	33,510	33,540	33,674	33,540.00	-360	64	163
GOZ23	2,008	2,024	2,002	2,006	2,013	2,006	-3.5	46994	44,797
SVFZ23	23	24	23	24	23	24	0.49	191	1,462
GF10G24	33,990	34,130	33,600	33,770	33,814	33,760	-210	2064	8,078
GFG24	33,940	33,940	33,620	33,620	33,792	33,680	-360	46	159
GOH24	2,040	2,055	2,033	2,038	2,045	2,037.60	-2.9	12869	18,584
SVFH24	24	24	24	24	24	23.97	0.52	15	439
GF10J24	34,160	34,260	33,720	33,820	33,979	33,840	-260	1474	2,147
GFJ24	34,050	34,050	33,900	33,900	33,964	33,820	-350	37	89

Source : SET Smart

Single Stock Futures

blssk	เปิด	สูงสุด	ต่ำสุด	ปิด	เฉลี่ย	ราคาที่ใช้ชำระ ราคา	เปลี่ยนแปลง	ปริมาณ (สัญญา)	สถานะคงค้าง (สัญญา)
AAVZ23	2	2.04	1.98	1.98	2.01	1.98	-	1,684	36,654
ADVANCZ23	219	222.50	219	222.00	221.53	222.00	3.02	91	2,017
AEONTSZ23	155.72	155.76	155.26	155.26	155.58	155.26	-0.96	9	95
AMATAZ23	24.25	24.46	24.25	24.46	24.34	24.46	0.35	108	1,144
AOTZ23	69	69.00	68.65	68.79	68.82	68.79	0.1	527	5,663
APZ23	-	-	-	-	-	11.14	0.2	-	609
AWCZ23	3.73	3.73	3.62	3.62	3.65	3.62	0.01	575	11,379
BAMZ23	9.15	9.15	8.7	8.79	8.89	8.80	-0.34	1,530	11,557
BANPUZ23	7.83	7.85	7.72	7.73	7.76	7.73	-0.06	3,029	63,665
BAYZ23	-	-	-	-	-	29.98	0.13	-	47
BAZ23	15.11	15.13	14.9	15.06	15.07	15.06	0.41	332	7,730
BBLZ23	164	164.00	160.69	161.70	161.69	161.65	-1.35	344	3,537
BCHZ23	20.1	20.10	20	20.10	20.07	20.10	-	106	1,510
BCPGZ23	9.2	9.20	9.15	9.15	9.19	9.15	0.07	307	7,839
BCPZ23	-	-	-	-	-	40.32	0.02	-	634
BDMSZ23	26.8	26.99	26.79	26.79	26.84	26.79	-0.03	1,809	5,838
BEAUTYZ23	-	-	-	-	-	0.49	-0.01	-	1,713
BECZ23	5.99	5.99	5.8	5.80	5.88	5.80	-0.15	12	1,086
BEMZ23	8.17	8.17	8.11	8.11	8.14	8.11	0.01	12	9,876
BGRIMZ23	24.88	24.88	23.95	24.00	24.19	24.00	-0.15	876	3,374
BHZ23	257	257.00	248.25	248.26	251.31	248.26	-9.54	196	862
BJCZ23	30	30.00	29.98	30.00	30.00	30.00	0.25	18	1,298
BLANDZ23	-	-	-	-	-	0.70	-0.03	-	10,359
BLAZ23	22.08	22.30	22.08	22.08	22.19	22.08	-	30	265
BPPZ23	-	-	-	-	-	14.75	0.2	-	39
BTSZ23	7.48	7.49	7.48	7.49	7.49	7.49	-0.06	2,502	7,998
CBGZ23	72.9	75.40	72.9	74.80	74.57	74.80	2.35	444	2,792
CENTELZ23	46.25	46.25	45.55	45.80	45.79	45.75	-0.25	105	752
CHGZ23	3.16	3.24	3.16	3.20	3.21	3.20	0.02	3,623	5,710
CKPZ23	-	-	-	-	-	3.16	-0.06	-	3,689
CKZ23	22.12	22.12	22.12	22.12	22.12	22.12	0.22	1	606
COM7Z23	28	28.00	26.75	27.33	27.06	27.19	-0.53	673	3,827
CPALLZ23	57.6	57.60	56.64	57.05	57.10	57.00	-0.49	836	8,335
CPFZ23	19.43	19.44	18.98	18.98	19.37	18.99	-0.16	394	15,139
CPNZ23	64.66	64.71	64.08	64.33	64.33	64.33	0.19	128	1,522
CRCZ23	37.83	37.83	37.83	37.83	37.83	37.83	0.75	1	2,251
DELTAZ23X	83.5	86.35	83.5	84.20	85.09	84.20	0.65	23	525
EASTWZ23	-	-	-	-	-	4.26	0.08	-	12
EAZ23	47.1	47.10	45.7	45.70	46.29	45.70	-1	222	7,818
EGCOZ23	132.7	132.70	132	132.00	132.18	131.49	0.49	98	650
EPGZ23	-	-	-	-	-	6.69	-	-	3,059
ERWZ23	5.28	5.28	5.28	5.28	5.28	5.28	0.06	1,001	2,223
ESSOZ23	-	-	-	-	-	9.47	-0.15	-	7,559
GFPTZ23	-	-	-	-	-	10.21	-0.1	-	2,297
GLOBALZ23X	-	-	-	-	-	16.32	-0.3	1,199	4,666
GPSCZ23	44.25	44.25	42.82	43.30	43.41	43.30	-0.2	2,154	5,389
GULFZ23	45.64	45.64	45	45.00	45.33	45.00	-0.28	510	13,588
GUNKULZ23	2.69	2.73	2.63	2.63	2.66	2.63	-0.01	4,310	127,035
HANAZ23	55.49	55.69	54.6	54.82	55.23	54.82	0.62	139	1,614
HMPROZ23	-	-	-	-	-	11.89	-0.01	300	10,260
ICHIZ23	15.07	15.27	14.8	14.80	14.96	14.80	-0.35	478	6,279
INTUCHZ23X	68.55	69.22	68.55	69.07	68.85	69.07	1.04	92	539
IRPCZ23	2.06	2.12	2.06	2.08	2.09	2.08	0.04	708	19,599
ITDZ23	1.32	1.32	1.3	1.31	1.31	1.31	-	23	12,711
IVLZ23	26.2	26.45	25.74	25.92	26.09	25.92	0.19	326	7,310
JASZ23	2.12	2.16	2.09	2.16	2.12	2.16	0.06	2,541	155,077

blssk	เปิด	สูง สุด	ต่ำ สุด	ปิด	เฉลี่ย	ราคาที่ใช้ชำระ ราคา	เปลี่ยนแปลง	ปริมาณ (สัญญา)	สถานะคงค้าง (สัญญา)
JMTZ23	35.18	35.25	33.75	33.75	34.40	33.90	-0.2	384	3,454
KBANKZ23	134	134.29	132.5	133.00	133.20	133.00	-0.8	601	3,808
KCEZ23	55.8	57.34	55.8	56.00	56.71	56.35	1.33	346	3,497
KEXZ23	5.41	5.68	5.38	5.57	5.44	5.57	0.26	150	4,114
KKPZ23	50	50.02	49.68	49.68	49.90	49.68	-0.42	3	2,225
KTBZ23	19.27	19.33	19.12	19.20	19.19	19.20	0.03	567	11,238
KTCZ23	46.65	46.65	46.65	46.65	46.65	46.65	0.15	21	68,228
LHZ23	7.75	7.75	7.75	7.75	7.75	7.75	0.09	2,050	26,396
LPNZ23	-	-	-	-	-	3.94	-0.09	-	81
MAJORZ23	16	16.17	15.85	15.85	16.00	15.85	0.19	17	1,026
MBKZ23	-	-	-	-	-	16.65	0.01	100	1,832
MEGAZ23	41.35	41.90	41.2	41.20	41.43	41.20	0.6	7	265
MINTZ23	29.69	29.69	29.4	29.40	29.62	29.40	-0.29	212	2,410
MTCZ23	39.88	40.13	39.51	39.51	40.03	39.51	0.06	19	2,520
MZ23	-	-	-	-	-	41.44	0.65	-	727
ORIZ23	-	-	-	-	-	8.93	-0.22	500	3,220
ORZ23	19	19.13	18.94	18.94	19.03	18.94	-0.06	25	3,805
OSPZ23X	25.05	25.05	24.84	25.05	24.97	25.05	0.15	405	3,940
PLANBZ23	8.14	8.14	7.98	7.98	8.00	7.98	-0.34	1,012	10,137
PRMZ23	6.06	6.06	5.96	5.96	5.97	5.96	-0.25	7	3,153
PSHZ23	-	-	-	-	-	12.41	0.01	-	601
PSLZ23	8.65	8.71	8.55	8.71	8.63	8.71	-0.02	818	3,748
PTGZ23	8.84	8.84	8.66	8.66	8.68	8.66	-0.04	18	14,157
PTTEPZ23	163	164.50	163	164.50	163.89	164.50	-0.5	351	1,537
PTTGCZ23	37.75	38.00	37	37.15	37.56	37.15	0.35	563	5,256
PTTZ23	33.78	33.78	33.3	33.30	33.48	33.30	-0.45	516	2,733
QHZZ23	-	-	-	-	-	2.23	-0.02	-	6,337
RATCHZ23	33.16	33.16	33.16	33.16	33.16	33.15	0.2	1	1,044
RSZ23X	13.6	13.60	13.6	13.60	13.60	13.59	0.12	102	805
SAMARTZ23	4.54	4.54	4.54	4.54	4.54	4.54	-0.04	5	6,759
SAWADZ23	46.76	47.00	45.94	46.20	46.48	46.20	-0.08	375	8,764
SCBZ23	101	101.00	100.5	100.50	100.73	100.50	-0.28	600	4,373
SCCZ23	293	295.10	292.2	295.10	294.01	295.10	3	136	4,887
SCGPZ23	37.5	37.75	37.01	37.26	37.30	37.26	0.25	179	2,991
SGPZ23	8.36	8.36	8.36	8.36	8.36	8.36	0.03	1	1,463
SIRIZ23	1.65	1.65	1.63	1.63	1.64	1.63	-0.01	2,012	17,153
SPALIZ23	-	-	-	-	-	18.76	-0.13	300	655
SPCGZ23	-	-	-	-	-	12.72	-	-	-
SPRCZ23	8.11	8.11	8.02	8.02	8.10	8.02	0.16	12	5,145
STAZ23	14.9	14.90	14.78	14.80	14.81	14.80	0.1	10	667
STECZ23	9.05	9.05	8.86	8.86	8.93	8.86	-0.06	102	5,974
STGTZ23	6.25	6.25	6.08	6.08	6.15	6.08	0.02	15	2,759
STPIZ23	-	-	-	-	-	3.01	-0.05	-	9,192
SUPERZ23	0.45	0.46	0.45	0.46	0.45	0.46	-	4	26,430
SZ23	-	-	-	-	-	0.92	-0.02	1,000	3,975
TASCOZ23	19.2	19.20	19.03	19.20	19.19	19.20	0.05	112	915
TCAPZ23	-	-	-	-	-	48.48	-0.49	-	613
THAIZ23	-	-	-	-	-	3.38	-	-	-
THANIZ23	2.95	2.95	2.95	2.95	2.95	2.97	0.09	15	5,165
THCOMZ23	13.05	13.05	12.66	12.76	12.82	12.76	-0.14	47	979
THGZ23	-	-	-	-	-	61.08	-0.51	-	164
TISCOZ23	97	97.50	97	97.00	97.20	97.00	-	70	268
TKNZ23	11.12	11.31	10.96	11.21	11.14	11.21	0.41	62	4,935
TOAZ23	-	-	-	-	-	21.80	-0.2	-	510
TOPZ23	49.15	49.15	48.35	48.35	48.70	48.95	-	68	1,038
TPIPLZ23	1.4	1.40	1.4	1.40	1.40	1.40	0.04	1,003	3,201
TPIPPZ23	-	-	-	-	-	3.28	0.02	-	2,514
TQMZ23	-	-	-	-	-	29.93	-0.07	-	4,038

blssk	เปิด	สูงสุด	ต่ำสุด	ปิด	เฉลี่ย	ราคาที่ใช้ชำระ ราคา	เปลี่ยนแปลง	ปริมาณ (สัญญา)	สถานะคงค้าง (สัญญา)
TRUEEZ23X	-	-	-	-	-	6.22	0.05	-	11
TRUEZ23	6.27	6.27	6.2	6.20	6.22	6.20	-0.02	16	8,038
TTAZ23	5.25	5.25	5.25	5.25	5.25	5.25	-	1	1,467
TTBZ23	1.67	1.67	1.64	1.64	1.65	1.64	-0.02	1,088	13,110
TTCLZ23	3.93	3.93	3.93	3.93	3.93	3.93	-0.04	3	2,672
TTWZ23	9.06	9.06	9.06	9.06	9.06	9.06	-0.01	102	449
TUZ23	13.9	14.31	13.9	14.10	14.15	14.10	0.29	2,811	7,690
TVOZ23	-	-	-	-	-	21.33	-0.19	-	10
UNIQZ23	-	-	-	-	-	2.93	-	-	2,742
VGIZ23	2.24	2.25	2.22	2.25	2.24	2.25	0.07	8	8,317
VNGZ23	3.66	3.66	3.66	3.66	3.66	3.66	-	1	9,033
WHAUPZ23	-	-	-	-	-	3.75	-0.04	-	50
WHAZ23	5	5.13	4.99	5.13	5.07	5.13	0.16	10,338	14,723
Total								65,717	1,015,904

Source : SET Smart

BUALUANG SECURITIES PUBLIC COMPANY LIMITED (BLS) is a subsidiary of BANGKOK BANK PUBLIC COMPANY LIMITED (BBL). This document is produced based upon sources believed to be reliable but their accuracy, completeness or correctness is not guaranteed. The statements or expressions of opinion herein were arrived at after due and careful consideration to use as information for investment. Expressions of opinion contained herein are subject to change without notice. This document is not, and should not be construed as, an offer or the solicitation of an offer to buy or sell any securities. The use of any information shall be at the sole discretion and risk of the user.

BUALUANG SECURITIES PUBLIC COMPANY LIMITED MAY BE IN RELATIONSHIP WITH THE SECURITIES IN THIS REPORT. "Opinions, projections and other information contained in this report are based upon sources believed to be accurate including the draft prospectus, but no responsibility is accepted for any loss occasioned by reliance placed upon the contents hereof. Bualuang Securities Public Company Limited may from time to time perform investment, advisory or other services for companies mentioned in this report, as well as dealing (as principal or otherwise) in, or otherwise being interested in, any securities mentioned herein, This report does not constitute a solicitation to buy or sell any securities". Investors should carefully read details in the prospectus before making investment decision.





BUALUANG SECURITIES PUBLIC COMPANY LIMITED MAY ACT AS MARKET MAKER AND ISSUER OF DWs, AND ISSUER OF STRUCTURED NOTES ON THESE SECURITIES. The company may prepare the research reports on those underlying securities. Investors should carefully read the details of the derivative warrants and structured notes in the prospectus before making investment decisions.

ADVANC	AMATA	AOT	BDMS	BH	CBG	CENTEL	CPALL	GLOBAL	GPSC	IRPC	KBANK	KCE	KTC	MINT
PTG	PTT	PTTEP	PTTGC	SCB	SPRC	TOP	WHA	STA	BGRIM	GULF	MTC	AWC	CRC	CPF
CPN	HANA	HMPRO	IVL	OSP	SAWAD	BANPU	BCH	BTS	SCC	TU	INTUCH	VGI	SCGP	COM7
DOHOME	JMT	CHG	TTB	BAM	BCP	KTB	KKP	OR	BEM	GUNKUL	EA	RBF	STGT	JMART
BEC	KEX	RCL	SINGER	TIDLOR	FORTH	DELTA	SABUY	CKP	TRUE	PSL	SIRI	CK	ERW	MEGA
SNNP	TLI	STEC	EGCO	BCPG	AAV	BLA	RATCH	AURA	BTG	ESSO	TASCO			

BUALUANG SECURITIES PUBLIC COMPANY LIMITED IS OR MAY BE AN UNDERWRITER/CO-UNDERWRITER/JOINT LEAD IN RESPECT OF THE INITIAL PUBLIC OFFERING (IPO) OF SECURITIES.

Financial Advisor	Lead underwriter/ Underwriter/ Co-underwriter
	TAN, ANI, SAFE

CG Rating

Score Range	Score Range	Description
90 – 100		Excellent
80 – 89		Very Good
70 – 79		Good
60 – 69		Satisfactory
50 – 00359		Pass
Less than 50	No logo given	-

Thailand's Private Sector Collective Action Coalition Against Corruption programme (Thai CAC) under Thai Institute of Directors

- companies that have **declared** their intention to join CAC, and
- companies **certified** by CAC.

CORPORATE GOVERNANCE REPORT DISCLAIMER

This research report was prepared by Bualuang Securities Public Company Limited and refers to research prepared by Morgan Stanley. Morgan Stanley does not warrant or guarantee the accuracy or completeness of its research reports. Morgan Stanley reserves copyright and other proprietary rights in the material reproduced in this report. Morgan Stanley is under no obligation to inform Bualuang Securities or you if the views or information referred to or reproduced in this research report change.

Corporate Governance Report disclaimer

The disclosure of the survey result of the Thai Institute of Directors Association (IOD) regarding corporate governance is made pursuant to the policy of the Office of the Securities and Exchange Commission. The IOD survey is based on the information of a company listed on the Stock Exchange of Thailand and the Market for Alternative Investment disclosed to the public and able to be accessed by a general public investor. The result, therefore, is from the perspective of a third party. It is not an evaluation of operation and is not based on inside information.

The survey result is as of the date appearing in the Corporate Governance Report of Thai Listed Companies. As a result, the survey result may be changed after that date. Bualuang Securities Public Company Limited neither confirms nor certifies the accuracy of such survey results.

“Disclaimer: The disclosure of the Anti-Corruption Progress Indicators of a listed company on the Stock Exchange of Thailand, which is assessed by the relevant institution as disclosed by the Office of the Securities and Exchange Commission, is made in order to comply with the policy and sustainable development plan for the listed companies. The relevant institution made this assessment based on the information received from the listed company, as stipulated in the form for the assessment of Anti-corruption which refers to the Annual Registration Statement (Form 56-1), Annual Report (Form 56-2), or other relevant documents or reports of such listed company. The assessment result is therefore made from the perspective of a third party. It is not an assessment of operation and is not based on any inside information. Since this assessment is only the assessment result as of the date appearing in the assessment result, it may be changed after that date or when there is any change to the relevant information. Nevertheless, Bualuang Securities Public Company Limited neither confirms, verifies, nor certifies the accuracy and completeness of the assessment result.”

BUALUANG RESEARCH – RECOMMENDATION FRAMEWORK

STOCK RECOMMENDATIONS

BUY: Expected positive total returns of 15% or more over the next 12 months.

HOLD: Expected total returns of between -15% and +15% over the next 12 months.

SELL: Expected negative total returns of 15% or more over the next 12 months.

TRADING BUY: Expected positive total returns of 15% or more over the next 3 months.

SECTOR RECOMMENDATIONS

OVERWEIGHT: The industry, as defined by the analyst's coverage universe, is expected to outperform the relevant primary market index over the next 12 months.

NEUTRAL: The industry, as defined by the analyst's coverage universe, is expected to perform in line with the relevant primary market index over the next 12 months.

UNDERWEIGHT: The industry, as defined by the analyst's coverage universe, is expected to underperform the relevant primary market index over the next 12 months.

IMPORTANT DISCLOSURES FOR U.S. PERSONS

This research report was prepared by Bualuang Securities Public Company Limited (“BLS”). BLS is not a registered broker-dealer in the United States and, therefore, is not subject to U.S. rules regarding the preparation of research reports and the independence of research analysts. This research report is provided for distribution to “major U.S. institutional investors” in reliance on the exemption from registration provided by Rule 15a-6 of the U.S. Securities Exchange Act of 1934, as amended (the “Exchange Act”).

Under no circumstances should any recipient of this research report effect any transaction to buy or sell securities or related financial instruments through BLS. Rosenblatt Securities Inc. accepts responsibility for the contents of this research report, subject to the terms set out below, to the extent that it is delivered to a U.S. person other than a major U.S. institutional investor.

The analyst whose name appears in this research report is not registered or qualified as a research analyst with the Financial Industry Regulatory Authority (“FINRA”) and may not be an associated person of Rosenblatt Securities Inc. and, therefore, may not be subject to applicable restrictions under FINRA Rules on communications with a subject company, public appearances and trading securities held by a research analyst account.

Additional Disclosures

This research report is for distribution only under such circumstances as may be permitted by applicable law. This research report has no regard to the specific investment objectives, financial situation or particular needs of any specific recipient, even if sent only to a single recipient. This research report is not guaranteed to be a complete statement or summary of any securities, markets, reports or developments referred to in this research report. Neither BLS nor any of its directors, officers, employees or agents shall have any liability, however arising, for any error, inaccuracy or incompleteness of fact or opinion in this research report or lack of care in this research report’s preparation or publication, or any losses or damages which may arise from the use of this research report.

BLS may rely on information barriers, such as “Chinese Walls” to control the flow of information within the areas, units, divisions, groups, or affiliates of BLS.

Investing in any non-U.S. securities or related financial instruments (including ADRs) discussed in this research report may present certain risks. The securities of non-U.S. issuers may not be registered with, or be subject to the regulations of, the U.S. Securities and Exchange Commission. Information on such non-U.S. securities or related financial instruments may be limited. Foreign companies may not be subject to audit and reporting standards and regulatory requirements comparable to those in effect within the United States.

The value of any investment or income from any securities or related financial instruments discussed in this research report denominated in a currency other than U.S. dollars is subject to exchange rate fluctuations that may have a positive or adverse effect on the value of or income from such securities or related financial instruments.

Past performance is not necessarily a guide to future performance and no representation or warranty, express or implied, is made by BLS with respect to future performance. Income from investments may fluctuate. The price or value of the investments to which this research report relates, either directly or indirectly, may fall or rise against the interest of investors. Any recommendation or opinion contained in this research report may become outdated as a consequence of changes in the environment in which the issuer of the securities under analysis operates, in addition to changes in the estimates and forecasts, assumptions and valuation methodology used herein.

No part of the content of this research report may be copied, forwarded or duplicated in any form or by any means without the prior consent of BLS and BLS accepts no liability whatsoever for the actions of third parties in this respect.