

TFEX Daily

16 กุมภาพันธ์ 2566

S50H23

แผนเทรด...ฝั่ง "Short" ทอยปิดสถานะ ล็อคกำไร

Gold spot

ฝั่ง "Short" เน้นทอยปิดสถานะล็อคกำไร

แผนเทรด ...สถานะ Short ทอยล็อคกำไร

S50H23

แผนเทรด.....เริ่มทอยปิดสถานะ Short!

มุมมอง: ดัชนีเข้าใกล้จุด low ต่ำสุดในรอบ 1 เดือนกว่า ขณะที่ RSI กำลังเข้าสู่เขตแดน oversold ภาวะขายมากเกินไป

แผนเทรด.... ฝั่งขายเน้นทอยล็อคกำไร บริเวณโซนรับ 980 จุด หรือ ต่ำกว่า ในทางตรงข้ามสถานะซื้อยังไม่รับ รอสัญญาณกลับตัว

แผนปิดความเสี่ยง เนื่องจากตลาด TFEX มีความผันผวนมาก หากขาดทุนมากกว่า 10% ของพอร์ตแนะนำให้ปิดสถานะ

.....

“หลุด low.....เข้าใกล้เส้น EMA 200 วัน ”

Gold spot

จับสัญญาณเทรด...ทองคำ

มุมมอง: Gold spot หลุด low ในรอบ 4 สัปดาห์ ล่าสุดอยู่ที่ \$1,830/ออนซ์ เข้าใกล้เส้น EMA 200 ขณะที่ RSI ลงสู่เขตแดน oversold

แผนเทรด...สถานะขาย "Short" เริ่มทอยปิด ล็อคกำไร รอจังหวะขายเมื่อราคาปรับตัวลงเข้าสู่โซนรับที่ \$1800/ออนซ์ (EMA 200 วัน) ในทางตรงกันข้ามสถานะซื้อ เน้นรอยังไม่รับปิด!

Note: แผนปิดความเสี่ยง...หากผลตอบแทนติดลบมากกว่า 10% ของพอร์ต เน้นขายปิดสถานะ

วิกิจ ถาวรรัตน์

นักวิเคราะห์การลงทุนปัจจัยพื้นฐานด้านตลาดทุน/ปัจจัยทางเทคนิค

Wikij.tir@bualuang.co.th Tel. (662) 618-1336

S50H23: รับ 979 ต้าน 987

GFG23: รับ 29,500 ต้าน 30,500

มุมมองทางเทคนิค โดย คุณธนรัตน์ อิศรกุล

นักวิเคราะห์การลงทุนปัจจัยพื้นฐานด้านหลักทรัพย์และปัจจัยทางเทคนิค

Thanarut@bualuang.co.th

Tel. (662) 618-1334

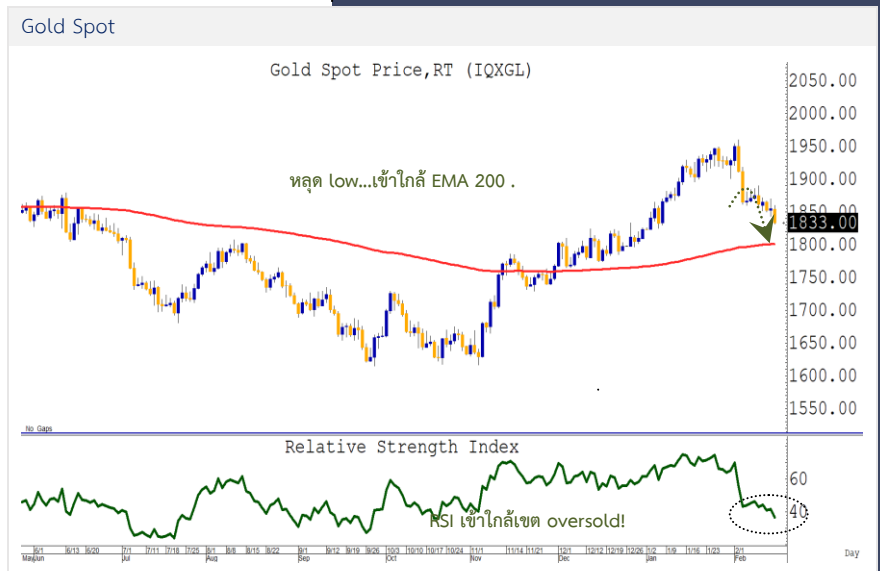
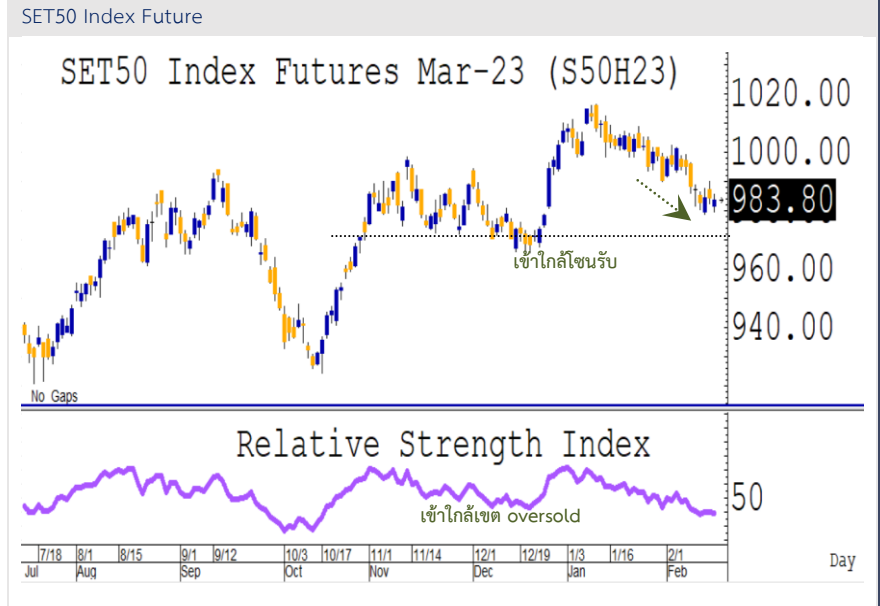

หลักทรัพย์	เปิด	สูงสุด	ต่ำสุด	ปิด	เฉลี่ย	ราคาที่ใช้ชำระ ราคา	เปลี่ยนแปลง	ปริมาณ (สัญญา)	สถานะคงค้าง (สัญญา)
SET50	985.56	990.02	982.18	986.19	985.99	N/A	0.11	N/A	N/A
S50G23	985.00	988.90	984	987.00	986.10	987.00	-0.5	23	131
S50H23	981.6	985.80	979.7	983.60	982.80	983.80	-0.5	169,309	552,633
S50J23	983	984.60	981.2	983.40	983.10	983.40	0.2	25	163
S50M23	980.8	984.40	978.7	982.50	981.50	982.50	-0.3	19,573	60,423
S50U23	978.8	982.00	977	980.00	979.60	980.00	-0.6	2,753	25,001
S50Z23	978.8	981.80	977	980.10	979.60	980.10	-0.3	2,577	13,408
Total								194,260	651,759

Source : SET Smart

Trading by Investor Type - SET50 Index Futures

5 วันย้อนหลัง

วันที่	นักลงทุนต่างประเทศ ปริมาณ			นักลงทุนสถาบัน ปริมาณ			นักลงทุนภายในประเทศ ปริมาณ			รวม	
	ซื้อ	ขาย	สุทธิ	ซื้อ	ขาย	สุทธิ	ซื้อ	ขาย	สุทธิ	ปริมาณ	สถานะคงค้าง
15/02/2023	68,829	83,552	-14,723	23,501	24,644	-1,143	101,930	86,064	15,866	194,260	651,759
14/02/2023	76,126	68,570	7,556	35,936	34,954	982	94,993	103,531	-8,538	207,055	638,626
13/02/2023	84,713	62,540	22,173	32,890	35,171	-2,281	79,840	99,732	-19,892	197,443	647,216
10/02/2023	60,337	79,773	-19,436	28,598	29,261	-663	86,466	66,367	20,099	175,401	669,790
09/02/2023	67,932	90,955	-23,023	35,133	34,487	646	110,333	87,956	22,377	213,398	673,071

4 เดือนย้อนหลัง

วันที่	นักลงทุนต่างประเทศ ปริมาณ			นักลงทุนสถาบัน ปริมาณ			นักลงทุนภายในประเทศ ปริมาณ			รวม	
	ซื้อ	ขาย	สุทธิ	ซื้อ	ขาย	สุทธิ	ซื้อ	ขาย	สุทธิ	ปริมาณ	สถานะคงค้าง
ก.พ. 2023	775,133	840,375	-65,242	375,002	374,765	237	1,086,141	1,021,136	65,005	2,236,276	651,759
ม.ค. 2023	1,346,543	1,446,322	-99,779	678,348	675,116	3,232	1,994,379	1,897,832	96,547	4,019,270	673,734
ธ.ค. 2022	2,179,936	2,239,881	-59,945	738,467	749,419	-10,952	1,946,510	1,875,613	70,897	4,864,913	563,223
พ.ย. 2022	1,855,239	1,784,033	71,206	923,935	939,494	-15,559	2,287,677	2,343,324	-55,647	5,066,851	541,457

4 ไตรมาสย้อนหลัง

วันที่	นักลงทุนต่างประเทศ ปริมาณ			นักลงทุนสถาบัน ปริมาณ			นักลงทุนภายในประเทศ ปริมาณ			รวม	
	ซื้อ	ขาย	สุทธิ	ซื้อ	ขาย	สุทธิ	ซื้อ	ขาย	สุทธิ	ปริมาณ	สถานะคงค้าง
Q1/2023	2,121,676	2,286,697	-165,021	1,053,350	1,049,881	3,469	3,080,520	2,918,968	161,552	6,255,546	651,759
Q4/2022	5,773,579	5,666,820	106,759	2,433,982	2,462,801	-28,819	5,991,792	6,069,732	-77,940	14,199,353	563,223
Q3/2022	6,188,060	6,186,241	1,819	2,707,073	2,714,363	-7,290	6,950,031	6,944,560	5,471	15,845,164	495,136
Q2/2022	4,663,806	4,722,909	-59,103	2,045,996	2,038,871	7,125	5,380,581	5,328,603	51,978	12,090,383	414,186

Source : SET Smart

Metal Futures

หลักทรัพย์	เปิด	สูงสุด	ต่ำสุด	ปิด	เฉลี่ย	ราคาที่ใช้ชำระ ราคา	เปลี่ยนแปลง	ปริมาณ (สัญญา)	สถานะคงค้าง (สัญญา)
GF10G23	29,920	30,030	29,790	29,950	29,917	29,960.00	10	4068	3,310
GFG23	29,960	30,010	29,790	29,910	29,897	29,910.00	-40	68	170
GOH23	1,871	1,885	1,846	1,849	1,866	1,849.40	-27.2	89683	25,155
SVFH23	22	22	22	22	22	21.67	-0.4	849	1,132
GF10J23	29,980	30,090	29,850	30,040	29,987	30,030.00	20	5383	4,637
GFJ23	29,980.00	30,080.00	29,860.00	30,080.00	29,948.00	29,990.00	-40	21	177
GF10M23	30,030	30,130	29,910	30,070	30,031	30,070.00	-	1557	3,100
GFM23	30,110	30,110	30,040	30,040	30,060	30,040.00	-10	4	108
GOM23	1,899	1,911	1,873	1,877	1,893	1,876.70	-27	18099	9,324
SVFM23	22.31	22.41	22.00	22.00	22.18	22.00	-0.33	314	585

Source : SET Smart

Single Stock Futures

blssk	เปิด	สูงสุด	ต่ำสุด	ปิด	เฉลี่ย	ราคาที่ใช้ชำระ ราคา	เปลี่ยนแปลง	ปริมาณ (สัญญา)	สถานะคงค้าง (สัญญา)
AAVH23	2.96	2.97	2.92	2.93	2.94	2.93	-0.06	5,152	48,994
ADVANCH23	202.86	204.99	202.5	204.10	203.87	204.15	0.79	96	3,317
AEONTS23	198.9	199.50	195.15	199.50	197.37	199.50	-3.48	18	376
AMATAH23	-	-	-	-	-	19.69	-0.3	100	5,528
AOTH23	72.39	72.85	72.39	72.76	72.70	72.76	0.81	384	4,542
APH23	-	-	-	-	-	11.97	-0.2	2,000	1,293
AWCH23	5.8	5.80	5.75	5.75	5.76	5.75	-0.03	14	7,923
BAH23	14.02	14.29	14.02	14.29	14.05	14.29	0.25	8	2,212
BAMH23	15.7	15.80	15.63	15.80	15.70	15.80	-0.08	224	15,958
BANPUH23	11.1	11.29	11	11.15	11.17	11.15	0.05	786	22,358
BAYH23	-	-	-	-	-	30.21	-	-	236
BBLH23	163	164.15	163	163.65	163.45	163.65	-0.56	228	1,361
BCHH23	21.07	21.17	20.8	21.17	20.93	21.15	0.25	37	1,824
BCPGH23	9.83	9.83	9.63	9.74	9.69	9.74	-0.09	49	41,032
BCPH23	34.99	35.25	34.31	34.31	34.64	34.34	0.05	865	3,944
BDMH23	28.76	28.76	28.76	28.76	28.76	28.76	-0.14	9	5,051
BEAUTYH23	1.4	1.43	1.39	1.39	1.40	1.39	-0.05	87	38,623
BECH23	9.35	9.35	9.15	9.15	9.20	9.15	-0.25	1,419	5,448
BEMH23	9.58	9.58	9.5	9.50	9.51	9.50	-0.1	22	16,422
BGRIMH23	40.01	41.44	40.01	41.00	40.63	41.00	0.56	450	2,214
BHH23	208.72	208.72	207.5	207.50	207.89	207.50	-2.2	5	1,294
BJCH23	37.28	37.53	37.27	37.27	37.36	37.27	-0.5	209	6,263
BLAH23	29.81	29.98	29.25	29.55	29.38	29.81	-0.18	241	3,258
BLANDH23	1.04	1.05	1.04	1.05	1.04	1.05	-0.01	6	50,858
BPPH23	16.66	16.66	16.66	16.66	16.66	16.66	-0.2	1	1,070
BTSH23	8.15	8.19	8.14	8.16	8.17	8.16	-0.13	1,009	26,415
CBGH23	99	99.29	98.4	98.40	98.80	98.40	-0.4	243	5,507
CENTELH23	54	55.22	54	55.10	54.80	55.10	0.9	624	1,965
CHGH23	3.78	3.90	3.78	3.90	3.79	3.86	-	4,021	6,174
CKH23	21.5	21.50	21.5	21.50	21.50	21.50	-0.52	336	1,216
CKPH23	4.52	4.52	4.26	4.28	4.34	4.28	-0.25	2,377	29,498
COM7H23	29.25	29.80	28.5	29.15	29.15	29.15	-0.3	670	9,023
CPALLH23	66.4	66.48	66.1	66.26	66.34	66.26	-0.22	658	4,317
CPFH23	23	23.00	22.8	22.91	22.87	22.91	-0.2	1,530	18,877
CPNH23	-	-	-	-	-	73.58	0.43	20	648
CRCH23	44.35	44.98	44.35	44.60	44.52	44.70	-0.15	915	1,814
DELTAH23	883	902.99	883	890.00	895.00	890.00	12	162	1,328
DTACH23	50.72	51.10	50	50.85	50.45	50.85	-0.27	115	8,579
EAH23	86.49	86.89	86	86.00	86.30	86.05	-0.21	561	7,918
EASTWH23	-	-	-	-	-	5.21	-0.05	-	1
EGCOH23	169.99	170.90	169.75	170.90	170.07	170.90	0.96	64	1,515
EPGH23	8.87	8.87	8.87	8.87	8.87	8.87	0.04	3,510	3,088
ERWH23	4.76	4.76	4.76	4.76	4.76	4.76	0.01	4	7,609
ESSOH23	9.01	9.01	8.82	8.82	8.91	8.85	-0.2	33	30,610
GFP23	-	-	-	-	-	12.51	0.16	100	9,340
GLOBALH23	18.47	18.47	18.47	18.47	18.47	18.47	0.05	1	1,293
GPSCH23	71.12	71.25	70.75	71.00	70.92	71.00	-0.12	130	4,626
GULFH23	53.59	54.20	53.18	54.20	53.66	54.20	0.38	416	15,232
GUNKULH23	4.28	4.32	4.14	4.20	4.21	4.20	-0.05	12,138	56,883
HANAH23	58.74	60.00	58.73	59.00	59.37	58.80	0.8	208	1,152
HMPROH23	14.61	14.71	14.61	14.71	14.68	14.70	-0.15	407	6,253
ICHIH23	11.75	11.75	11.75	11.75	11.75	11.75	-0.42	3	13,648
INTUCHH23X	73.35	73.35	73.35	73.35	73.35	73.35	-0.25	61	291
IRPCH23	3.1	3.12	3.05	3.07	3.07	3.07	-0.07	6,113	15,579
ITDH23	1.73	1.96	1.73	1.91	1.86	1.90	-0.03	1,336	44,964
IVLH23	40.01	40.97	39.78	40.97	40.12	40.83	0.58	211	8,900
JASH23	2.22	2.26	2.21	2.22	2.23	2.22	-0.03	80	209,564

blssk	เปิด	สูงสุด	ต่ำสุด	ปิด	เฉลี่ย	ราคาที่ใช้ชำระ ราคา	เปลี่ยนแปลง	ปริมาณ (สัญญา)	สถานะคงค้าง (สัญญา)
JMTH23	49.95	50.10	42	43.00	46.09	43.00	-7.26	2,782	3,819
KBANKH23	143	143.00	141.6	142.01	142.10	142.01	-1.49	857	8,717
KCEH23	46.65	47.80	46.41	46.95	47.08	46.93	-0.01	449	5,652
KEXH23	15.16	15.48	15	15.01	15.16	15.01	-0.6	597	3,710
KKPH23	67.99	67.99	67.07	67.07	67.34	67.07	-0.63	106	3,028
KTBH23	17.14	17.25	17.12	17.25	17.15	17.25	0.03	779	11,468
KTCH23	57	57.74	56.94	56.94	57.07	56.94	-1.17	95	29,446
LHH23	9.75	9.86	9.75	9.75	9.81	9.75	-0.05	68	693
LPNH23	4.55	4.74	4.45	4.74	4.46	4.55	-	151	1,363
MAJORH23	-	-	-	-	-	17.85	-0.28	-	7,976
MBKH23	-	-	-	-	-	18.04	-	100	3,127
MEGAH23	47.16	47.30	47.15	47.30	47.18	47.30	-1.29	106	187
MH23	-	-	-	-	-	55.52	-0.5	100	1,075
MINTH23	33.86	33.86	33.86	33.86	33.86	33.80	-0.03	201	5,132
MTCH23	36.7	36.70	34.6	34.60	35.28	34.60	-2.55	4,924	4,060
ORH23	22	22.80	22	22.59	22.49	22.59	0.89	4,325	6,999
ORIH23	11.7	11.70	11.6	11.60	11.66	11.60	-0.2	1,025	2,895
OSPH23	28.51	28.51	28.51	28.51	28.51	28.51	-0.25	2,803	6,198
PLANBH23	-	-	-	-	-	9.02	0.02	2,535	26,214
PRMH23	7.86	7.86	7.86	7.86	7.86	7.86	-0.14	510	14,258
PSHH23	-	-	-	-	-	12.82	-0.19	-	678
PSLH23	14.54	15.01	13.9	13.90	14.10	13.90	-0.78	244	2,294
PTGH23	13.34	14.01	13.34	13.90	13.87	13.90	0.61	5,691	10,100
PTTEPH23	159.75	159.75	157.05	157.38	158.29	157.38	-3.37	2,996	2,897
PTTGCH23	50.15	50.48	49.36	49.50	49.76	49.52	-0.98	845	4,808
PTTH23	32	32.40	31.97	32.40	32.17	32.40	0.01	196	8,683
QHH23	2.34	2.40	2.34	2.40	2.36	2.40	-	16	912
RATCHH23X	42.1	42.35	42.1	42.35	42.12	42.35	-0.29	51	5,093
RSH23	16.75	16.75	16.05	16.40	16.23	16.40	-0.4	31	14,899
SAMARTH23	5.55	5.55	5.51	5.51	5.54	5.51	-0.1	158	4,571
SAWADH23	56	56.00	52.75	53.00	54.02	53.00	-3.2	311	4,501
SCBBH23	-	-	-	-	-	99.48	-0.74	-	145
SCBH23	102.5	102.50	98.57	100.50	100.19	100.50	-0.9	1,001	9,326
SCCH23	340.5	340.50	339.1	339.78	339.77	339.78	-0.87	30	1,377
SCGPH23	52.35	52.35	51.8	52.00	52.05	52.00	-	484	8,789
SGPH23	-	-	-	-	-	9.85	-0.05	-	149
SH23	-	-	-	-	-	1.93	-0.03	-	18,868
SIRIH23	1.79	1.80	1.75	1.79	1.75	1.79	-	4,693	117,157
SPALIH23	-	-	-	-	-	24.10	-0.2	100	1,844
SPCGH23	14.13	14.13	14.13	14.13	14.13	14.13	-0.21	3	33
SPRCH23	11.02	11.02	11.02	11.02	11.02	11.02	-0.57	13	3,626
STAH23	23.76	23.76	23.5	23.70	23.63	23.70	-0.18	6	1,528
STECH23	12.63	12.70	12.46	12.70	12.66	12.70	-0.06	28	3,650
STGTH23	10.5	10.69	10.1	10.16	10.61	10.16	-0.42	898	7,852
STPIH23	4.87	4.94	4.84	4.86	4.86	4.86	-0.03	94	31,650
SUPERH23	0.61	0.61	0.6	0.60	0.60	0.60	-0.04	81	38,255
TASCOH23	18.26	18.26	18.06	18.06	18.16	18.06	-0.11	405	4,018
TCAPH23	-	-	-	-	-	42.48	-	-	819
THAIH23	-	-	-	-	-	3.33	-	-	-
THANIH23	3.82	3.86	3.82	3.86	3.84	3.86	-0.15	2,002	10,777
THCOMH23	16.23	16.33	15.61	15.75	15.95	15.75	-0.54	115	6,606
THGH23	-	-	-	-	-	68.78	-	30	10
TISCOH23	101.25	101.25	101.25	101.25	101.25	101.25	-1.37	2	266
TKNH23	11	11.00	10.74	10.95	10.87	10.95	-0.3	560	17,519
TOAH23	33.87	33.87	33.87	33.87	33.87	33.87	-0.25	320	2,493
TOPH23	55.4	55.40	55.06	55.06	55.13	55.06	-0.75	32	938
TPIPLH23	1.71	1.74	1.69	1.74	1.70	1.74	-0.03	728	30,241
TPIPPH23	3.36	3.36	3.33	3.36	3.34	3.36	-0.01	29	2,986
TQMH23	40.05	40.90	40.05	40.90	40.46	40.90	-1.05	185	11,719

blssk	เปิด	สูงสุด	ต่ำสุด	ปิด	เฉลี่ย	ราคาที่ใช้ชำระ ราคา	เปลี่ยนแปลง	ปริมาณ (สัญญา)	สถานะคงค้าง (สัญญา)
TRUEH23	5.04	5.04	4.95	5.00	4.98	5.00	-	936	62,401
TTAH23	7.55	7.55	7.32	7.32	7.41	7.33	-0.34	40	2,106
TTBH23	1.4	1.40	1.39	1.40	1.40	1.40	-	10,013	43,349
TTCLH23	4.66	4.66	4.66	4.66	4.66	4.65	-0.09	3	2,528
TTWH23	-	-	-	-	-	9.35	-0.1	-	593
TUH23	15.66	15.76	15.45	15.73	15.63	15.72	-0.16	2,544	20,533
TVOH23X	-	-	-	-	-	28.58	-0.24	100	247
UNIQH23	-	-	-	-	-	4.55	-0.08	-	8,146
VGIH23	4.72	4.72	4.44	4.54	4.53	4.50	-0.2	2,842	6,533
VNGH23	5.3	5.30	5.3	5.30	5.30	5.25	-0.05	1	7,078
WHAH23	3.9	3.91	3.86	3.89	3.89	3.89	-	8,061	34,475
Total								119,897	1,577,812

Source : SET Smart

Bualuang Securities Public Company Limited

DISCLAIMER

BUALUANG SECURITIES PUBLIC COMPANY LIMITED (BLS) is a subsidiary of BANGKOK BANK PUBLIC COMPANY LIMITED (BBL). This document is produced based upon sources believed to be reliable but their accuracy, completeness or correctness is not guaranteed. The statements or expressions of opinion herein were arrived at after due and careful consideration to use as information for investment. Expressions of opinion contained herein are subject to change without notice. This document is not, and should not be construed as, an offer or the solicitation of an offer to buy or sell any securities. The use of any information shall be at the sole discretion and risk of the user.

BUALUANG SECURITIES PUBLIC COMPANY LIMITED MAY BE IN RELATIONSHIP WITH THE SECURITIES IN THIS REPORT. "Opinions, projections and other information contained in this report are based upon sources believed to be accurate including the draft prospectus, but no responsibility is accepted for any loss occasioned by reliance placed upon the contents hereof. Bualuang Securities Public Company Limited may from time to time perform investment, advisory or other services for companies mentioned in this report, as well as dealing (as principal or otherwise) in, or otherwise being interested in, any securities mentioned herein, This report does not constitute a solicitation to buy or sell any securities". Investors should carefully read details in the prospectus before making investment decision.





BUALUANG SECURITIES PUBLIC COMPANY LIMITED MAY ACT AS MARKET MAKER AND ISSUER OF DWs, AND ISSUER OF STRUCTURED NOTES ON THESE SECURITIES. The company may prepare the research reports on those underlying securities. Investors should carefully read the details of the derivative warrants and structured notes in the prospectus before making investment decisions.

ADVANC	AMATA	AOT	BDMS	BH	CBG	CENTEL	CPALL	DTAC	GLOBAL	GPSC	IRPC	KBANK	KCE	KTC
MINT	PTG	PIT	PTTEP	PTTGC	SCB	SPRC	TOP	WHA	ESSO	STA	BGRIM	GULF	MTC	AWC
CRC	CPF	CPN	HANA	HMPRO	IVL	OSP	SAWAD	BANPU	BCH	BTS	CK	SCC	STEC	TISCO
TRUE	TU	INTUCH	RATCH	VGI	SCGP	TQM	COM7	DOHOME	JMT	CHG	TMB	BAM	BCP	AP
KTB	KKP	OR	BEM	GUNKUL	EA	SPALI	RBF	STGT	MEGA	JMART	BEC	SYNEX	BLA	KEX
RCL	SINGER	STARK	TIDLOR	FORTH	TIPH	AAV	DELTA	BCPG	SABUY	THG	CKP			

BUALUANG SECURITIES PUBLIC COMPANY LIMITED IS OR MAY BE AN UNDERWRITER/CO-UNDERWRITER/JOINT LEAD IN RESPECT OF THE INITIAL PUBLIC OFFERING (IPO) OF SECURITIES.

Financial Advisor	Lead underwriter/ Underwriter/ Co-underwriter
	MEB

CG Rating

Score Range	Score Range	Description
90 – 100		Excellent
80 – 89		Very Good
70 – 79		Good
60 – 69		Satisfactory
50 – 00359		Pass
Less than 50	No logo given	-

Thailand's Private Sector Collective Action Coalition Against Corruption programme (Thai CAC) under Thai Institute of Directors

- companies that have **declared** their intention to join CAC, and
- companies **certified** by CAC.

CORPORATE GOVERNANCE REPORT DISCLAIMER

This research report was prepared by Bualuang Securities Public Company Limited and refers to research prepared by Morgan Stanley. Morgan Stanley does not warrant or guarantee the accuracy or completeness of its research reports. Morgan Stanley reserves copyright and other proprietary rights in the material reproduced in this report. Morgan Stanley is under no obligation to inform Bualuang Securities or you if the views or information referred to or reproduced in this research report change.

Corporate Governance Report disclaimer

The disclosure of the survey result of the Thai Institute of Directors Association (IOD) regarding corporate governance is made pursuant to the policy of the Office of the Securities and Exchange Commission. The IOD survey is based on the information of a company listed on the Stock Exchange of Thailand and the Market for Alternative Investment disclosed to the public and able to be accessed by a general public investor. The result, therefore, is from the perspective of a third party. It is not an evaluation of operation and is not based on inside information.

The survey result is as of the date appearing in the Corporate Governance Report of Thai Listed Companies. As a result, the survey result may be changed after that date. Bualuang Securities Public Company Limited neither confirms nor certifies the accuracy of such survey results.

"Disclaimer: The disclosure of the Anti-Corruption Progress Indicators of a listed company on the Stock Exchange of Thailand, which is assessed by the relevant institution as disclosed by the Office of the Securities and Exchange Commission, is made in order to comply with the policy and sustainable development plan for the listed companies. The relevant institution made this assessment based on the information received from the listed company, as stipulated in the form for the assessment of Anti-corruption which refers to the Annual Registration Statement (Form 56-1), Annual Report (Form 56-2), or other relevant documents or reports of such listed company. The assessment result is therefore made from the perspective of a third party. It is not an assessment of operation and is not based on any inside information. Since this assessment is only the assessment result as of the date appearing in the assessment result, it may be changed after that date or when there is any change to the relevant information. Nevertheless, Bualuang Securities Public Company Limited neither confirms, verifies, nor certifies the accuracy and completeness of the assessment result."

BUALUANG RESEARCH – RECOMMENDATION FRAMEWORK

STOCK RECOMMENDATIONS

BUY: Expected positive total returns of 15% or more over the next 12 months.

HOLD: Expected total returns of between -15% and +15% over the next 12 months.

SELL: Expected negative total returns of 15% or more over the next 12 months.

TRADING BUY: Expected positive total returns of 15% or more over the next 3 months.

SECTOR RECOMMENDATIONS

OVERWEIGHT: The industry, as defined by the analyst's coverage universe, is expected to outperform the relevant primary market index over the next 12 months.

NEUTRAL: The industry, as defined by the analyst's coverage universe, is expected to perform in line with the relevant primary market index over the next 12 months.

UNDERWEIGHT: The industry, as defined by the analyst's coverage universe, is expected to underperform the relevant primary market index over the next 12 months.

IMPORTANT DISCLOSURES FOR U.S. PERSONS

This research report was prepared by Bualuang Securities Public Company Limited (“BLS”). BLS is not a registered broker-dealer in the United States and, therefore, is not subject to U.S. rules regarding the preparation of research reports and the independence of research analysts. This research report is provided for distribution to “major U.S. institutional investors” in reliance on the exemption from registration provided by Rule 15a-6 of the U.S. Securities Exchange Act of 1934, as amended (the “Exchange Act”).

Under no circumstances should any recipient of this research report effect any transaction to buy or sell securities or related financial instruments through BLS. Rosenblatt Securities Inc. accepts responsibility for the contents of this research report, subject to the terms set out below, to the extent that it is delivered to a U.S. person other than a major U.S. institutional investor.

The analyst whose name appears in this research report is not registered or qualified as a research analyst with the Financial Industry Regulatory Authority (“FINRA”) and may not be an associated person of Rosenblatt Securities Inc. and, therefore, may not be subject to applicable restrictions under FINRA Rules on communications with a subject company, public appearances and trading securities held by a research analyst account.

Additional Disclosures

This research report is for distribution only under such circumstances as may be permitted by applicable law. This research report has no regard to the specific investment objectives, financial situation or particular needs of any specific recipient, even if sent only to a single recipient. This research report is not guaranteed to be a complete statement or summary of any securities, markets, reports or developments referred to in this research report. Neither BLS nor any of its directors, officers, employees or agents shall have any liability, however arising, for any error, inaccuracy or incompleteness of fact or opinion in this research report or lack of care in this research report’s preparation or publication, or any losses or damages which may arise from the use of this research report.

BLS may rely on information barriers, such as “Chinese Walls” to control the flow of information within the areas, units, divisions, groups, or affiliates of BLS.

Investing in any non-U.S. securities or related financial instruments (including ADRs) discussed in this research report may present certain risks. The securities of non-U.S. issuers may not be registered with, or be subject to the regulations of, the U.S. Securities and Exchange Commission. Information on such non-U.S. securities or related financial instruments may be limited. Foreign companies may not be subject to audit and reporting standards and regulatory requirements comparable to those in effect within the United States.

The value of any investment or income from any securities or related financial instruments discussed in this research report denominated in a currency other than U.S. dollars is subject to exchange rate fluctuations that may have a positive or adverse effect on the value of or income from such securities or related financial instruments.

Past performance is not necessarily a guide to future performance and no representation or warranty, express or implied, is made by BLS with respect to future performance. Income from investments may fluctuate. The price or value of the investments to which this research report relates, either directly or indirectly, may fall or rise against the interest of investors. Any recommendation or opinion contained in this research report may become outdated as a consequence of changes in the environment in which the issuer of the securities under analysis operates, in addition to changes in the estimates and forecasts, assumptions and valuation methodology used herein.

No part of the content of this research report may be copied, forwarded or duplicated in any form or by any means without the prior consent of BLS and BLS accepts no liability whatsoever for the actions of third parties in this respect.