

TFEX Daily

22 มิถุนายน 2566

S50M23

แผนแก้มเกส หลุดโซนรับ และปิด "Long"

Gold spot

สร้างฐาน ที่โซนรับ

S50M23: รับ 910-915 ต้าน 930

GFM23: รับ 32,000 ต้าน 33,000

มุมมองทางเทคนิค โดย คุณธนรัตน์ อิศรกุล

นักวิเคราะห์การลงทุนปัจจัยพื้นฐานด้านหลักทรัพย์และปัจจัยทางเทคนิค

Thanarut@bualuang.co.th

Tel. (662) 618-1334

“แผนแก้มเกส....เมื่อดัชนีลงผิดคาด”

S50M23

“แผนแก้มเกส....ปิดสถานะ “Long”

มุมมอง: ดัชนีลงผิดคาดและลดต่ำกว่าโซนรับที่ไว้ไว้ที่ 935 จุด ขณะที่ MACD ส่งสัญญาณเตือน signal alert! การปรับฐาน

แผนแก้มเกส สถานะซื้อและปิดสถานะ ปิดความเสี่ยงเนื่องจากดัชนีมีโอกาสปรับลงมาที่โซนรับถัดไปที่ 910-915 จุด (โซนรับเดิม) ในทางตรงกันข้ามสถานะ Short และทยอยเปิดสถานะ

Note: เงื่อนไขผิดทางกรณีขาดทุนมากกว่า 10% ของพอร์ต และปิดสถานะ

SET50 Index Future

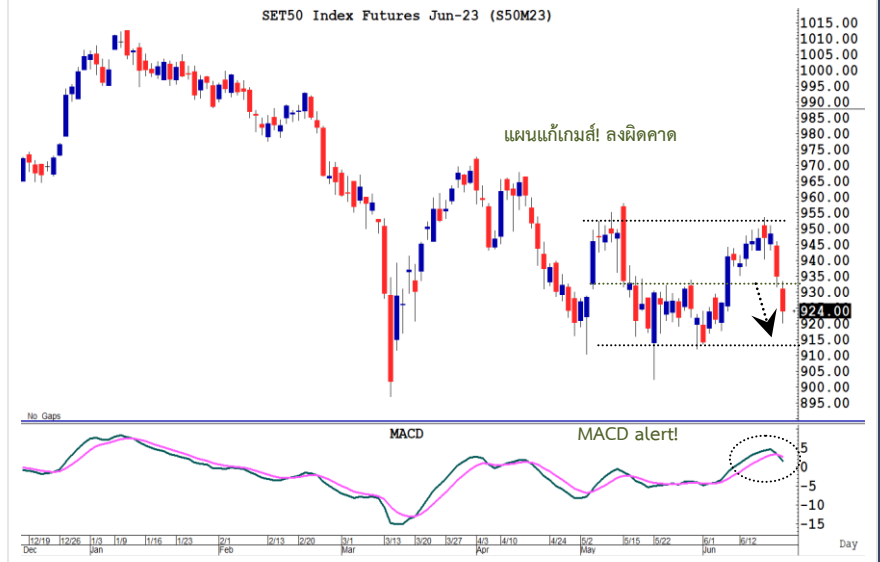

“สร้างฐาน.....รอติดกลับ”

Gold spot

จับสัญญาณเทรด....ทองคำ

มุมมอง: ราคาทองคำยังคงเคลื่อนไหวอยู่ในกรอบแคบสร้างฐานบริเวณโซนรับสำคัญ (เส้น support) เป็นเวลา 1 เดือน รอติดกลับ!

แผนเดิม....สถานะ Long ไม่หลุดเส้น support หรือจุด low \$1930/ออนซ์ แนะนำถือต่อ ด้าน \$2,000/ออนซ์ ในทางตรงกันข้ามสถานะขายปิดไปแล้ว... และรอสัญญาณยังไม่รับ

Note: กรณีผิดสลับแทนติดลบมากกว่า 10% ของพอร์ตหรือหลุด low ต่ำกว่า \$1930/ออนซ์และปิดสถานะ

Gold Spot



วิกิจ ถาวรธรรมรัตน์

นักวิเคราะห์การลงทุนปัจจัยพื้นฐานด้านตลาดทุน/ปัจจัยทางเทคนิค

Wikij.tir@bualuang.co.th Tel. (662) 618-1336

SET50 Index Futures

หลักทรัพย์	เปิด	สูงสุด	ต่ำสุด	ปิด	เฉลี่ย	ราคาที่ใช้ชำระ ราคา	เปลี่ยนแปลง	ปริมาณ (สัญญา)	สถานะคงค้าง (สัญญา)
SET50	931.51	933.28	921.45	925.93	928.04	N/A	-8.68	N/A	N/A
S50M23	931.00	933.40	920.2	924.30	926.00	924.00	-11	269,007	543,531
S50N23	928	928.50	920.5	922.60	925.60	922.60	-10.7	33	114
S50Q23	933.8	933.80	913.1	913.10	922.50	919.00	-15	4	14
S50U23	929.3	930.70	918.6	921.70	923.90	921.70	-10.8	74,010	130,113
S50Z23	930	932.10	920.5	923.30	925.60	923.10	-10.5	11,491	52,246
S50H24	927	928.00	918	919.00	922.80	919.60	-10.2	5,004	10,207
Total								359,549	736,225

Source : SET Smart

Trading by Investor Type - SET50 Index Futures

5 วันย้อนหลัง

วันที่	นักลงทุนต่างประเทศ ปริมาณ			นักลงทุนสถาบัน ปริมาณ			นักลงทุนภายในประเทศ ปริมาณ			รวม	
	ซื้อ	ขาย	สุทธิ	ซื้อ	ขาย	สุทธิ	ซื้อ	ขาย	สุทธิ	ปริมาณ	สถานะคงค้าง
21/06/2023	140,317	160,587	-20,270	54,807	59,872	-5,065	164,425	139,090	25,335	359,549	736,225
20/06/2023	133,589	194,274	-60,685	86,287	79,161	7,126	201,720	148,161	53,559	421,596	723,584
19/06/2023	94,370	77,787	16,583	28,284	31,310	-3,026	73,267	86,824	-13,557	195,921	618,460
16/06/2023	144,200	149,157	-4,957	55,976	52,345	3,631	145,622	144,296	1,326	345,798	703,302
15/06/2023	109,671	87,906	21,765	37,166	39,500	-2,334	81,065	100,496	-19,431	227,902	648,849

4 เดือนย้อนหลัง

วันที่	นักลงทุนต่างประเทศ ปริมาณ			นักลงทุนสถาบัน ปริมาณ			นักลงทุนภายในประเทศ ปริมาณ			รวม	
	ซื้อ	ขาย	สุทธิ	ซื้อ	ขาย	สุทธิ	ซื้อ	ขาย	สุทธิ	ปริมาณ	สถานะคงค้าง
มี.ย. 2023	1,471,121	1,460,055	11,066	544,522	550,286	-5,764	1,535,713	1,541,015	-5,302	3,551,356	736,225
พ.ค. 2023	1,783,391	1,798,312	-14,921	810,468	798,909	11,559	2,652,501	2,649,139	3,362	5,246,360	671,089
เม.ย. 2023	1,347,692	1,425,906	-78,214	617,464	617,425	39	1,616,874	1,538,699	78,175	3,582,030	500,644
มี.ค. 2023	3,051,754	2,935,366	116,388	1,110,804	1,094,251	16,553	2,675,691	2,808,632	-132,941	6,838,249	435,301

4 ไตรมาสย้อนหลัง

วันที่	นักลงทุนต่างประเทศ ปริมาณ			นักลงทุนสถาบัน ปริมาณ			นักลงทุนภายในประเทศ ปริมาณ			รวม	
	ซื้อ	ขาย	สุทธิ	ซื้อ	ขาย	สุทธิ	ซื้อ	ขาย	สุทธิ	ปริมาณ	สถานะคงค้าง
Q2/2023	4,602,204	4,684,273	-82,069	1,972,454	1,966,620	5,834	5,805,088	5,728,853	76,235	12,379,746	736,225
Q1/2023	5,866,721	5,973,951	-107,230	2,457,702	2,420,101	37,601	6,689,756	6,620,127	69,629	15,014,179	435,301
Q4/2022	5,773,579	5,666,820	106,759	2,433,982	2,462,801	-28,819	5,991,792	6,069,732	-77,940	14,199,353	563,223
Q3/2022	6,188,060	6,186,241	1,819	2,707,073	2,714,363	-7,290	6,950,031	6,944,560	5,471	15,845,164	495,136

Source : SET Smart

Metal Futures

หลักทรัพย์	เปิด	สูงสุด	ต่ำสุด	ปิด	เฉลี่ย	ราคาที่ใช้ชำระ ราคา	เปลี่ยนแปลง	ปริมาณ (สัญญา)	สถานะคงค้าง (สัญญา)
GF10M23	32,220	32,260	32,010	32,020	32,084	32,040.00	-180	2379	5,027
GFM23	32,190	32,190	32,020	32,050	32,116	32,050.00	-190	9	231
GOM23	1,955	1,958	1,933	1,937	1,942	1,937.10	-19.8	24998	26,251
SVFM23	24	24	23	23	23	23.12	-0.83	234	933
GF10Q23	32,340	32,370	32,120	32,170	32,192	32,170.00	-160	1415	3,741
GFQ23	32,240.00	32,240.00	32,130.00	32,130.00	32,206.00	32,130.00	-220	25	156
GOU23	1,985	1,988	1,964	1,968	1,972	1,967.30	-19.1	27482	27,663
SVFU23	24	24	23	23	24	23.45	-0.91	188	871
GF10V23	32,500	32,500	32,300	32,330	32,369	32,330.00	-160	749	1,437
GFV23	32,450.00	32,450.00	32,300.00	32,330.00	32,357.00	32,270.00	-190	71	118

Source : SET Smart

Single Stock Futures

blssk	เปิด	สูงสุด	ต่ำสุด	ปิด	เฉลี่ย	ราคาที่ใช้ชำระ ราคา	เปลี่ยนแปลง	ปริมาณ (สัญญา)	สถานะคงค้าง (สัญญา)
AAVM23	2.83	2.83	2.74	2.82	2.80	2.78	-0.07	39	24,692
ADVANCM23	218.35	218.35	216	216.00	216.78	216.00	-1.94	3	943
AEONTSM23	190.5	194.00	190.5	194.00	193.42	193.00	-1	46	108
AMATAM23	22.12	22.23	22.12	22.15	22.17	22.15	-0.15	6	654
AOTM23	72.5	72.75	72.04	72.25	72.37	72.30	0.05	161	1,524
APM23	-	-	-	-	-	11.69	-0.2	-	524
AWCM23	-	-	-	-	-	4.90	-0.1	-	6,778
BAM23	-	-	-	-	-	15.61	0.03	-	75
BAMM23	10.92	11.05	10.7	10.70	10.85	10.72	-0.32	637	9,939
BANPUM23	9.1	9.12	9.01	9.07	9.07	9.06	-0.07	187	37,073
BAYM23	-	-	-	-	-	31.00	-	-	62
BBLM23	162.08	162.90	162.08	162.90	162.54	162.90	1.3	111	804
BCHM23	17.6	17.60	17.6	17.60	17.60	17.85	-0.34	7	5,643
BCPGM23	-	-	-	-	-	9.05	-0.29	400	4,904
BCPM23	35.96	35.96	35.9	35.96	35.95	35.96	0.34	7	527
BDM23	-	-	-	-	-	28.75	-	100	1,825
BEAUTYM23	0.6	0.63	0.58	0.60	0.59	0.60	-0.05	4,229	12,501
BECM23	8.22	8.24	8.22	8.24	8.23	8.16	0.16	2	1,127
BEMM23	8.41	8.48	8.4	8.45	8.45	8.45	-0.05	109	7,939
BGRIMM23	36.6	36.60	35.9	35.90	36.00	35.90	-1.11	7	2,216
BHM23	227.24	227.24	226.03	226.03	226.94	226.03	-1.79	28	517
BJCM23	-	-	-	-	-	36.00	-0.25	-	984
BLAM23	27.15	27.15	26.63	26.63	26.79	26.85	-0.65	1,014	5,730
BLANDM23	0.87	0.87	0.87	0.87	0.87	0.87	-0.01	6	47,299
BPPM23	-	-	-	-	-	14.49	-0.1	200	73
BTSM23	7.5	7.50	7.5	7.50	7.50	7.50	-0.1	1	6,181
CBGM23	67.53	67.60	65.28	65.28	66.19	65.28	-3.02	253	2,202
CENTELM23	48	48.00	47.75	47.75	47.92	47.75	-0.25	3	1,080
CHGM23	2.91	2.91	2.91	2.91	2.91	2.91	-0.04	11	1,775
CKM23	18.75	18.75	18.6	18.60	18.66	18.60	-0.48	13	799
CKPM23	3.32	3.32	3.27	3.27	3.27	3.27	-0.08	39	4,215
COM7M23	27.3	27.30	26.52	26.55	26.76	26.56	-0.89	21	3,509
CPALLM23	63.2	63.20	62.94	62.94	63.00	62.94	-1.16	195	1,690
CPFM23	20.95	20.95	20.7	20.85	20.79	20.85	-0.15	322	18,662
CPNM23	67.75	67.75	64.58	64.58	67.40	64.58	-3.93	57	375
CRCM23	-	-	-	-	-	39.26	-0.24	-	1,023
DELTAM23X	93.89	96.90	92.01	96.75	94.62	96.75	0.28	295	1,234
DTACM23X	-	-	-	-	-	6.55	-0.15	-	68
EAM23	60.78	60.85	57	58.50	58.95	58.25	-3.93	886	8,998
EASTWM23	-	-	-	-	-	4.54	-0.16	-	6
EGCOM23	140.61	140.61	138.6	138.60	139.74	138.60	-3.75	105	349
EPGM23	-	-	-	-	-	7.35	-	-	3,101
ERWM23	-	-	-	-	-	4.68	-0.08	500	1,082
ESSOM23	-	-	-	-	-	8.84	-0.11	500	8,074
GFPTM23	-	-	-	-	-	12.40	-	-	1,750
GLOBALM23X	16.92	16.92	16.92	16.92	16.92	17.00	-0.1	2	642
GPSCM23	60.5	60.50	59.09	59.09	59.82	59.09	-1.16	753	2,277
GULFM23	46	46.09	45	45.25	45.62	45.25	-1.49	237	6,106
GUNKULM23	3.33	3.36	3.22	3.36	3.26	3.30	-0.06	673	121,419
HANAM23	46.5	46.50	45	45.59	45.60	45.59	-1.71	83	454
HMPROM23	-	-	-	-	-	14.00	-	2	2,994
ICHIM23	14.08	14.08	14.08	14.08	14.08	14.08	-0.07	101	3,782
INTUCHM23X	-	-	-	-	-	72.68	0.68	-	50
IRPCM23	2.35	2.35	2.31	2.31	2.32	2.31	-0.06	36	15,262
ITDM23	1.36	1.38	1.33	1.35	1.34	1.35	-0.07	130	7,658
IVLM23	34.5	34.76	34.2	34.51	34.46	34.51	-0.74	118	7,630
JASM23	1.32	1.35	1.3	1.35	1.31	1.35	-0.02	28	37,375

blssk	เปิด	สูงสุด	ต่ำสุด	ปิด	เฉลี่ย	ราคาที่ใช้ชำระ ราคา	เปลี่ยนแปลง	ปริมาณ (สัญญา)	สถานะคงค้าง (สัญญา)
JMTM23	40.5	40.75	38.9	39.15	39.54	39.15	-0.95	245	2,655
KBANKM23	129.5	130.00	129.5	129.55	129.53	129.65	-0.35	100	3,945
KCEM23	40.87	40.87	38.75	39.00	39.84	39.00	-2.1	95	3,980
KEXM23	11.2	11.20	11.2	11.20	11.20	11.20	-0.41	1	2,441
KKPM23	60.75	60.75	60.17	60.17	60.36	60.17	-0.91	23	1,312
KTBM23	19.56	19.56	19.45	19.55	19.50	19.55	0.06	125	5,425
KTCM23	-	-	-	-	-	50.25	0.12	-	273
LHM23	-	-	-	-	-	8.39	-0.05	3	2,307
LPNM23	4.38	4.42	4.38	4.42	4.42	4.42	-0.02	511	3,089
MAJORM23	15.5	15.50	15.5	15.50	15.50	15.50	-0.4	2	2,669
MBKM23	16.89	16.89	16.87	16.87	16.88	16.87	0.08	10	420
MEGAM23	38.44	38.65	38.44	38.65	38.51	38.65	-0.33	20	603
MINTM23	34.08	34.73	34.08	34.73	34.38	34.33	-0.12	8	1,253
MM23	-	-	-	-	-	48.99	-0.5	20	590
MTCM23	38.99	39.56	38.95	39.00	39.13	39.00	-0.45	50	1,644
ORIM23	-	-	-	-	-	10.79	-0.34	-	2,058
ORM23	21.08	21.08	21	21.00	21.00	21.00	-0.2	23	2,817
OSPM23	-	-	-	-	-	29.99	-0.25	100	1,263
PLANBM23	8.1	8.10	8.1	8.10	8.10	8.10	-0.35	504	10,050
PRMM23	6.39	6.39	6.39	6.39	6.39	6.39	-	1	1,618
PSHM23	-	-	-	-	-	12.58	-	200	141
PSLM23	9.93	10.10	9.8	9.85	9.97	9.85	-0.05	39	960
PTGM23	12.07	12.07	11.97	11.97	12.00	11.97	-0.11	15	3,756
PTTEPM23	150.51	150.51	149	149.22	149.72	149.22	-1.88	131	2,274
PTTGCM23	38.25	38.39	37.56	37.56	37.93	37.56	-1	125	2,618
PTTM23	31.76	31.76	31.5	31.53	31.63	31.53	-0.09	125	2,712
QHM23	2.27	2.27	2.27	2.27	2.27	2.27	-0.04	1	1,952
RATCHM23	-	-	-	-	-	36.73	-0.77	-	1,217
RSM23X	14.28	14.28	14.28	14.28	14.28	14.28	-0.23	1	22,572
SAMARTM23	6.01	6.01	5.97	5.97	5.99	5.97	0.07	10	3,653
SAWADM23	49.83	49.83	49.58	49.58	49.64	49.58	-0.17	8	5,439
SCBM23	107	108.29	107	108.29	107.60	108.29	0.05	95	1,318
SCCM23	329	329.00	325.45	325.49	327.58	325.49	-6.26	193	912
SCGPM23	38.3	38.30	38.3	38.30	38.30	38.30	-1	62	3,648
SGPM23	-	-	-	-	-	8.40	-0.04	-	203
SIRIM23	1.84	1.84	1.84	1.84	1.84	1.84	-0.03	2,265	21,444
SM23	-	-	-	-	-	1.54	-0.03	-	19,414
SPALIM23	20.78	20.97	20.68	20.68	20.82	20.68	-0.49	53	1,189
SPCGM23	-	-	-	-	-	12.79	-0.2	-	2
SPRCM23	8.66	8.66	8.46	8.46	8.54	8.46	-0.2	37	562
STAM23	17.9	17.90	17.71	17.80	17.82	17.80	-0.41	5	1,653
STECM23	8.83	8.96	8.41	8.51	8.70	8.53	-0.33	258	3,297
STGTM23	8.85	8.85	8.85	8.85	8.85	8.83	-0.11	202	3,199
STPIM23	3.53	3.53	3.53	3.53	3.53	3.53	-0.05	4,503	17,629
SUPERM23	-	-	-	-	-	0.54	-0.01	3,000	35,354
TASCOM23	-	-	-	-	-	18.58	0.1	-	392
TCAPM23	50	50.00	50	50.00	50.00	50.00	-	1	359
THAIM23	-	-	-	-	-	3.36	-	-	-
THANIM23	3.16	3.16	3.16	3.16	3.16	3.24	-0.04	1	2,019
THCOMM23	11.37	11.37	11.37	11.37	11.37	11.37	0.07	3	1,576
THGM23	-	-	-	-	-	71.01	-	-	7
TISCOM23	-	-	-	-	-	96.87	-0.13	-	96
TKNM23	11	11.00	11	11.00	11.00	11.00	-	3	8,373
TOAM23	-	-	-	-	-	28.50	-0.25	-	8
TOPM23	44.85	44.85	44.85	44.85	44.85	44.85	-0.45	2	479
TPIPLM23	-	-	-	-	-	1.48	-0.01	-	1,687
TPIPPM23	-	-	-	-	-	3.34	-0.07	-	4,115
TQMM23	28.07	28.07	27.82	27.82	27.95	27.90	-0.33	102	1,111

blssk	เปิด	สูงสุด	ต่ำสุด	ปิด	เฉลี่ย	ราคาที่ใช้ชำระ ราคา	เปลี่ยนแปลง	ปริมาณ (สัญญา)	สถานะคงค้าง (สัญญา)
TRUEEM23X	-	-	-	-	-	6.55	-0.15	-	164
TRUEM23	6.74	6.74	6.65	6.65	6.73	6.65	-0.15	9	9,542
TTAM23	6.89	6.89	6.7	6.70	6.73	6.60	-0.25	15	1,262
TTBM23	1.59	1.60	1.57	1.59	1.58	1.59	-0.01	824	17,149
TTCLM23	-	-	-	-	-	3.82	-0.08	-	2,216
TTWM23	-	-	-	-	-	8.54	-0.05	-	403
TUM23	13.32	13.32	13.19	13.23	13.21	13.23	-0.21	158	3,519
TVOM23X	-	-	-	-	-	25.99	-	-	301
UNIQM23	3.09	3.15	3.09	3.15	3.10	3.15	0.02	4	1,678
VGIM23	3.22	3.22	3.14	3.14	3.19	3.14	-0.14	548	6,887
VNGM23	-	-	-	-	-	3.96	-0.02	-	575
WHAM23	4.55	4.55	4.49	4.50	4.52	4.50	-0.05	534	2,368
Total								30,036	725,663

Source : SET Smart

BUALUANG SECURITIES PUBLIC COMPANY LIMITED (BLS) is a subsidiary of BANGKOK BANK PUBLIC COMPANY LIMITED (BBL). This document is produced based upon sources believed to be reliable but their accuracy, completeness or correctness is not guaranteed. The statements or expressions of opinion herein were arrived at after due and careful consideration to use as information for investment. Expressions of opinion contained herein are subject to change without notice. This document is not, and should not be construed as, an offer or the solicitation of an offer to buy or sell any securities. The use of any information shall be at the sole discretion and risk of the user.

BUALUANG SECURITIES PUBLIC COMPANY LIMITED MAY BE IN RELATIONSHIP WITH THE SECURITIES IN THIS REPORT. "Opinions, projections and other information contained in this report are based upon sources believed to be accurate including the draft prospectus, but no responsibility is accepted for any loss occasioned by reliance placed upon the contents hereof. Bualuang Securities Public Company Limited may from time to time perform investment, advisory or other services for companies mentioned in this report, as well as dealing (as principal or otherwise) in, or otherwise being interested in, any securities mentioned herein, This report does not constitute a solicitation to buy or sell any securities". Investors should carefully read details in the prospectus before making investment decision.

BUALUANG SECURITIES PUBLIC COMPANY LIMITED MAY ACT AS MARKET MAKER AND ISSUER OF DWs, AND ISSUER OF STRUCTURED NOTES ON THESE SECURITIES. The company may prepare the research reports on those underlying securities. Investors should carefully read the details of the derivative warrants and structured notes in the prospectus before making investment decisions.

ADVANC	AMATA	AOT	BDMS	BH	CBG	CENTEL	CPALL	GLOBAL	GPSC	IRPC	KBANK	KCE	KTC	MINT
PTG	PTT	PTTEP	PTTGC	SCB	SPRC	TOP	WHA	STA	BGRIM	GULF	MTC	AWC	CRC	CPF
CPN	HANA	HMPRO	IVL	OSP	SAWAD	BANPU	BCH	BTS	SCC	TU	INTUCH	RATCH	VGI	SCGP
COM7	DOHOME	JMT	CHG	TTB	BAM	BCP	AP	KTB	KKP	OR	BEM	GUNKUL	EA	SPALI
RBF	STGT	JMART	BEC	BLA	KEX	RCL	SINGER	STARK	TIDLOR	FORTH	TIPH	AAV	DELTA	BCPG
SABUY	THG	CKP	TRUE	PSL	SIRI	TQM	CK							

BUALUANG SECURITIES PUBLIC COMPANY LIMITED IS OR MAY BE AN UNDERWRITER/CO-UNDERWRITER/JOINT LEAD IN RESPECT OF THE INITIAL PUBLIC OFFERING (IPO) OF SECURITIES.

Financial Advisor	Lead underwriter/ Underwriter/ Co-underwriter

CG Rating

Score Range	Score Range	Description
90 – 100		Excellent
80 – 89		Very Good
70 – 79		Good
60 – 69		Satisfactory
50 – 00359		Pass
Less than 50	No logo given	-

Thailand's Private Sector Collective Action Coalition Against Corruption programme (Thai CAC) under Thai Institute of Directors

- companies that have **declared** their intention to join CAC, and
- companies **certified** by CAC.

CORPORATE GOVERNANCE REPORT DISCLAIMER

This research report was prepared by Bualuang Securities Public Company Limited and refers to research prepared by Morgan Stanley. Morgan Stanley does not warrant or guarantee the accuracy or completeness of its research reports. Morgan Stanley reserves copyright and other proprietary rights in the material reproduced in this report. Morgan Stanley is under no obligation to inform Bualuang Securities or you if the views or information referred to or reproduced in this research report change.

Corporate Governance Report disclaimer

The disclosure of the survey result of the Thai Institute of Directors Association (IOD) regarding corporate governance is made pursuant to the policy of the Office of the Securities and Exchange Commission. The IOD survey is based on the information of a company listed on the Stock Exchange of Thailand and the Market for Alternative Investment disclosed to the public and able to be accessed by a general public investor. The result, therefore, is from the perspective of a third party. It is not an evaluation of operation and is not based on inside information.

The survey result is as of the date appearing in the Corporate Governance Report of Thai Listed Companies. As a result, the survey result may be changed after that date. Bualuang Securities Public Company Limited neither confirms nor certifies the accuracy of such survey results.

“Disclaimer: The disclosure of the Anti-Corruption Progress Indicators of a listed company on the Stock Exchange of Thailand, which is assessed by the relevant institution as disclosed by the Office of the Securities and Exchange Commission, is made in order to comply with the policy and sustainable development plan for the listed companies. The relevant institution made this assessment based on the information received from the listed company, as stipulated in the form for the assessment of Anti-corruption which refers to the Annual Registration Statement (Form 56-1), Annual Report (Form 56-2), or other relevant documents or reports of such listed company. The assessment result is therefore made from the perspective of a third party. It is not an assessment of operation and is not based on any inside information. Since this assessment is only the assessment result as of the date appearing in the assessment result, it may be changed after that date or when there is any change to the relevant information. Nevertheless, Bualuang Securities Public Company Limited neither confirms, verifies, nor certifies the accuracy and completeness of the assessment result.”

BUALUANG RESEARCH – RECOMMENDATION FRAMEWORK

STOCK RECOMMENDATIONS

BUY: Expected positive total returns of 15% or more over the next 12 months.

HOLD: Expected total returns of between -15% and +15% over the next 12 months.

SELL: Expected negative total returns of 15% or more over the next 12 months.

TRADING BUY: Expected positive total returns of 15% or more over the next 3 months.

SECTOR RECOMMENDATIONS

OVERWEIGHT: The industry, as defined by the analyst's coverage universe, is expected to outperform the relevant primary market index over the next 12 months.

NEUTRAL: The industry, as defined by the analyst's coverage universe, is expected to perform in line with the relevant primary market index over the next 12 months.

UNDERWEIGHT: The industry, as defined by the analyst's coverage universe, is expected to underperform the relevant primary market index over the next 12 months.

IMPORTANT DISCLOSURES FOR U.S. PERSONS

This research report was prepared by Bualuang Securities Public Company Limited (“BLS”). BLS is not a registered broker-dealer in the United States and, therefore, is not subject to U.S. rules regarding the preparation of research reports and the independence of research analysts. This research report is provided for distribution to “major U.S. institutional investors” in reliance on the exemption from registration provided by Rule 15a-6 of the U.S. Securities Exchange Act of 1934, as amended (the “Exchange Act”).

Under no circumstances should any recipient of this research report effect any transaction to buy or sell securities or related financial instruments through BLS. Rosenblatt Securities Inc. accepts responsibility for the contents of this research report, subject to the terms set out below, to the extent that it is delivered to a U.S. person other than a major U.S. institutional investor.

The analyst whose name appears in this research report is not registered or qualified as a research analyst with the Financial Industry Regulatory Authority (“FINRA”) and may not be an associated person of Rosenblatt Securities Inc. and, therefore, may not be subject to applicable restrictions under FINRA Rules on communications with a subject company, public appearances and trading securities held by a research analyst account.

Additional Disclosures

This research report is for distribution only under such circumstances as may be permitted by applicable law. This research report has no regard to the specific investment objectives, financial situation or particular needs of any specific recipient, even if sent only to a single recipient. This research report is not guaranteed to be a complete statement or summary of any securities, markets, reports or developments referred to in this research report. Neither BLS nor any of its directors, officers, employees or agents shall have any liability, however arising, for any error, inaccuracy or incompleteness of fact or opinion in this research report or lack of care in this research report’s preparation or publication, or any losses or damages which may arise from the use of this research report.

BLS may rely on information barriers, such as “Chinese Walls” to control the flow of information within the areas, units, divisions, groups, or affiliates of BLS.

Investing in any non-U.S. securities or related financial instruments (including ADRs) discussed in this research report may present certain risks. The securities of non-U.S. issuers may not be registered with, or be subject to the regulations of, the U.S. Securities and Exchange Commission. Information on such non-U.S. securities or related financial instruments may be limited. Foreign companies may not be subject to audit and reporting standards and regulatory requirements comparable to those in effect within the United States.

The value of any investment or income from any securities or related financial instruments discussed in this research report denominated in a currency other than U.S. dollars is subject to exchange rate fluctuations that may have a positive or adverse effect on the value of or income from such securities or related financial instruments.

Past performance is not necessarily a guide to future performance and no representation or warranty, express or implied, is made by BLS with respect to future performance. Income from investments may fluctuate. The price or value of the investments to which this research report relates, either directly or indirectly, may fall or rise against the interest of investors. Any recommendation or opinion contained in this research report may become outdated as a consequence of changes in the environment in which the issuer of the securities under analysis operates, in addition to changes in the estimates and forecasts, assumptions and valuation methodology used herein.

No part of the content of this research report may be copied, forwarded or duplicated in any form or by any means without the prior consent of BLS and BLS accepts no liability whatsoever for the actions of third parties in this respect.