

TFEX Daily

25 กรกฎาคม 2566

SET50

แผนแก้มงส์ สถานะ "ซื้อ"

Gold spot

"ขายไปแล้ว...และรอซื้อกลับ"

SET50: รับ 940 ต้าน 950-955

GFQ23: รับ 32,00 ต้าน 33,000

มุมมองทางเทคนิค โดย คุณธนรัตน์ อิศรกุล
นักวิเคราะห์การลงทุนปัจจัยพื้นฐานด้านหลักทรัพย์และปัจจัยทางเทคนิค

Thanarut@bualuang.co.th

Tel. (662) 618-1334

"EMA 200 & เส้น BB"

SET50

แผนแก้มงส์สถานะ "ซื้อ"

มุมมอง: ดัชนีชนเส้น EMA 200 วัน ไม่ผ่าน! อย่างไรก็ตามโมเมนตัม RSI & เส้น BB ชี้ว่าดัชนีอยู่เหนือแนว support ยกฐานและทำค่าเฉลี่ยเพิ่มขึ้น ส่งผลให้เกิดการเปลี่ยนแปลงรูปแบบ ขาขึ้นรอบใหม่ (ระยะสั้น)

แผนแก้มงส์...สถานะซื้อไม่หลุด low ต่ำกว่า 940 จุดและถือต่อ ส่วนฝั่งสถานะขายและรอสัญญาณยืนยันการเปลี่ยนโครงสร้าง...ไม่รับ

Note: เงื่อนไขผิดทางกรณีขาดทุนมากกว่า 10% ของพอร์ตและปิดสถานะหรือ หลุด low ต่ำกว่า 935 จุด (week low)

SET50 Index Future

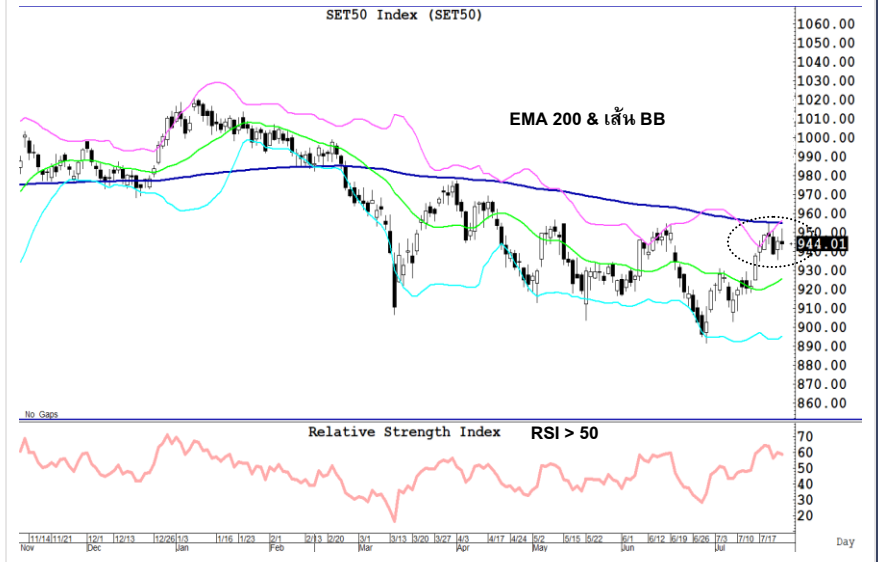

"แผนเทรด...รอซื้อกลับโซนรับ"

Gold spot

จับสัญญาณเทรด...ทองคำ

มุมมอง: ราคาทองคำปรับตัวลง ภายหลังจากทดสอบโซนต้านที่เคยให้ไว้บริเวณ \$2,000/ออนซ์ ตามคาด อย่างไรก็ตามคาดว่าดัชนีจะยืนเหนือเส้น EMA 200 วันได้ต่อเนื่อง บ่งชี้โครงสร้างขาขึ้นระยะกลาง

แผนเทรด...ขายไปแล้วและรอซื้อกลับบริเวณโซนรับ \$1,950-1,955/ออนซ์ (เส้น Bollinger band) ในทางตรงข้ามสถานะ Short และทยอยปิดสถานะ

Note: กรณีผลตอบแทนติดลบมากกว่า 10% ของพอร์ต และปิดสถานะหรือปรับตัวลงต่ำกว่า low \$1930/ออนซ์ หากผิดทางและเปิดความเสี่ยง

Gold Spot

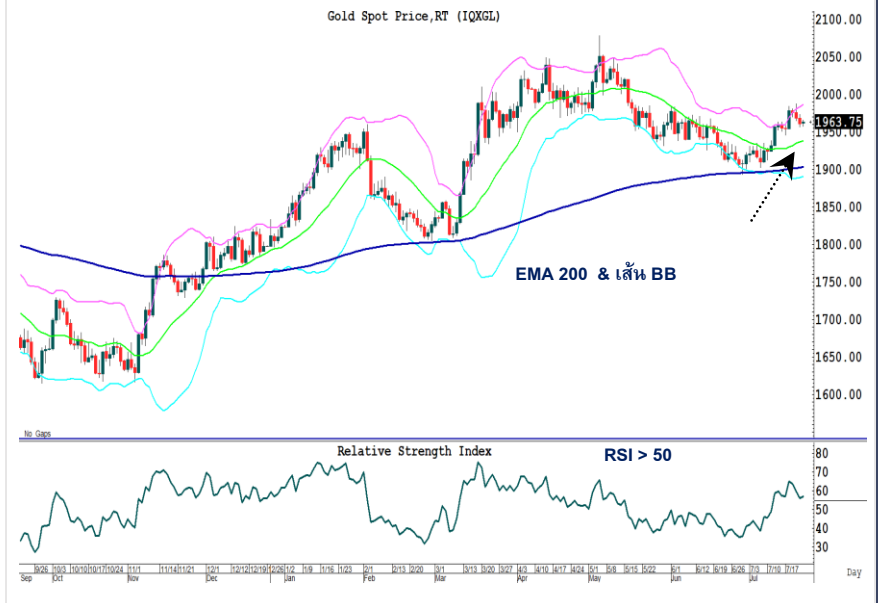

วิกิจ ถาวรธนรัตน์

นักวิเคราะห์การลงทุนปัจจัยพื้นฐานด้านตลาดทุน/ปัจจัยทางเทคนิค

Wikij.tir@bualuang.co.th Tel. (662) 618-1336

SET50 Index Futures

หลักทรัพย์	เปิด	สูงสุด	ต่ำสุด	ปิด	เฉลี่ย	ราคาที่ใช้ชำระราคา	เปลี่ยนแปลง	ปริมาณ (สัญญา)	สถานะคงค้าง (สัญญา)
SET50	945.28	951.88	940.96	944.01	945.53	N/A	-1.21	N/A	N/A
S50N23	945.20	945.30	941.1	941.10	943.40	941.10	-4.1	11	156
S50Q23	944.5	944.50	942.7	942.70	943.40	942.70	-2.2	5	41
S50U23	940.4	947.40	935.5	937.80	941.50	938.00	-3.5	219,129	505,915
S50Z23	940.5	947.90	937	939.20	942.40	939.40	-3.2	16,879	74,351
S50H24	939.9	943.20	932.7	934.40	938.20	934.40	-3.6	3,099	14,889
S50M24	937	941.00	930.5	932.90	935.80	932.50	-3.3	2,409	6,189
Total								241,532	601,541

Source : SET Smart

Trading by Investor Type - SET50 Index Futures

5 วันย้อนหลัง

วันที่	นักลงทุนต่างประเทศ			นักลงทุนสถาบัน			นักลงทุนภายในประเทศ			รวม	
	ซื้อ	ขาย	สุทธิ	ซื้อ	ขาย	สุทธิ	ซื้อ	ขาย	สุทธิ	ปริมาณ	สถานะคงค้าง
24/07/2023	80,201	81,615	-1,414	38,096	36,515	1,581	123,235	123,402	-167	241,532	601,541
21/07/2023	111,246	91,866	19,380	33,853	39,785	-5,932	145,074	158,522	-13,448	290,173	632,483
20/07/2023	93,301	89,082	4,219	37,315	38,132	-817	109,153	112,555	-3,402	239,769	623,812
19/07/2023	98,441	89,724	8,717	38,611	38,129	482	110,567	119,766	-9,199	247,619	627,987
18/07/2023	89,395	78,179	11,216	30,313	31,079	-766	87,080	97,530	-10,450	206,788	613,993

4 เดือนย้อนหลัง

วันที่	นักลงทุนต่างประเทศ			นักลงทุนสถาบัน			นักลงทุนภายในประเทศ			รวม	
	ซื้อ	ขาย	สุทธิ	ซื้อ	ขาย	สุทธิ	ซื้อ	ขาย	สุทธิ	ปริมาณ	สถานะคงค้าง
ก.ค. 2023	1,508,409	1,387,662	120,747	567,469	568,820	-1,351	1,811,746	1,931,142	-119,396	3,887,624	601,541
มี.ย. 2023	2,918,155	2,910,668	7,487	924,165	930,084	-5,919	2,574,302	2,575,870	-1,568	6,416,622	678,895
พ.ค. 2023	1,783,391	1,798,312	-14,921	810,468	798,909	11,559	2,652,501	2,649,139	3,362	5,246,360	671,089
เม.ย. 2023	1,347,692	1,425,906	-78,214	617,464	617,425	39	1,616,874	1,538,699	78,175	3,582,030	500,644

4 ไตรมาสย้อนหลัง

วันที่	นักลงทุนต่างประเทศ			นักลงทุนสถาบัน			นักลงทุนภายในประเทศ			รวม	
	ซื้อ	ขาย	สุทธิ	ซื้อ	ขาย	สุทธิ	ซื้อ	ขาย	สุทธิ	ปริมาณ	สถานะคงค้าง
Q3/2023	1,508,409	1,387,662	120,747	567,469	568,820	-1,351	1,811,746	1,931,142	-119,396	3,887,624	601,541
Q2/2023	6,049,238	6,134,886	-85,648	2,352,097	2,346,418	5,679	6,843,677	6,763,708	79,969	15,245,012	678,895
Q1/2023	5,866,721	5,973,951	-107,230	2,457,702	2,420,101	37,601	6,689,756	6,620,127	69,629	15,014,179	435,301
Q4/2022	5,773,579	5,666,820	106,759	2,433,982	2,462,801	-28,819	5,991,792	6,069,732	-77,940	14,199,353	563,223

Metal Futures

หลักทรัพย์	เปิด	สูงสุด	ต่ำสุด	ปิด	เฉลี่ย	ราคาที่ใช้ชำระราคา	เปลี่ยนแปลง	ปริมาณ (สัญญา)	สถานะคงค้าง (สัญญา)
GF10Q23	32,170	32,260	32,100	32,250	32,192	32,240.00	50	3683	8,426
GFQ23	32,170	32,240	32,110	32,220	32,186	32,220.00	30	70	250
GOU23	1,989	1,991	1,981	1,989	1,986	1,988.90	2.2	21508	34,717
SVFU23	25	25	25	25	25	25.06	-0.08	121	1,008
GF10V23	32,280	32,360	32,210	32,320	32,285	32,320.00	20	836	3,840
GFV23	32,320.00	32,320.00	32,300.00	32,300.00	32,307.00	32,330.00	30	3	167
GF10Z23	32,360	32,440	32,310	32,420	32,366	32,420.00	10	376	888
GFZ23	32,400	32,400	32,400	32,400	32,400	32,440.00	190	22	28
GOZ23	2,020	2,022	2,012	2,019	2,016	2,019.20	2.1	5551	16,130
SVFZ23	25.56	25.57	25.25	25.37	25.34	25.37	-0.15	34	227

Source : SET Smart

Single Stock Futures

blssk	เปิด	สูงสุด	ต่ำสุด	ปิด	เฉลี่ย	ราคาที่ใช้ชำระ ราคา	เปลี่ยนแปลง	ปริมาณ (สัญญา)	สถานะคงค้าง (สัญญา)
AAVU23	2.65	2.65	2.6	2.60	2.62	2.61	-0.03	19	52,950
ADVANCU23	219.95	220.77	218.77	218.77	219.79	218.77	-1.16	128	2,566
AEONTSU23	160.19	160.19	158.67	159.69	159.29	159.69	-3.81	5	187
AMATAU23	23.65	23.89	23.32	23.32	23.78	23.35	0.28	12	843
AOTU23	71.1	71.49	70.91	70.91	71.20	70.91	-0.79	611	2,579
APU23	-	-	-	-	-	12.03	0.03	-	1,084
AWCU23	4.45	4.45	4.32	4.32	4.40	4.32	-0.09	1,536	9,474
BAMU23	10.63	10.63	10.63	10.63	10.63	10.63	-0.14	107	10,243
BANPUU23	9.1	9.15	8.95	9.10	9.02	9.08	0.01	11,453	69,246
BAU23	-	-	-	-	-	14.45	0.09	-	1,308
BAYU23	31.14	31.14	30.8	31.05	30.92	31.00	-0.5	5	636
BBLU23	163.83	166.50	163.75	165.85	165.85	165.85	2.35	868	7,161
BCHU23	-	-	-	-	-	17.72	0.1	-	3,887
BCPGU23	9.41	9.62	9.37	9.61	9.42	9.61	0.06	196	41,584
BCPU23	36.62	36.62	36.62	36.62	36.62	36.62	-0.26	1	1,683
BDMSU23	28.59	28.70	28.5	28.50	28.65	28.59	-	7	873
BEAUTYU23	0.55	0.55	0.55	0.55	0.55	0.55	0.02	501	7,828
BECU23	8	8.38	8	8.20	8.05	8.20	0.12	15	19,910
BEMU23	8.87	8.89	8.85	8.85	8.87	8.85	-0.01	542	4,687
BGRIMU23	36.45	36.80	36.41	36.50	36.60	36.50	0.05	18	2,815
BHU23	217	217.00	216.81	216.81	216.91	216.75	-2.05	102	724
BJCU23	-	-	-	-	-	34.23	0.02	-	878
BLANDU23	-	-	-	-	-	0.83	-	-	162,414
BLAU23	24.17	24.17	24.17	24.17	24.17	24.17	-0.12	102	4,187
BPPU23	-	-	-	-	-	14.33	0.11	-	1,928
BTSU23	-	-	-	-	-	7.67	0.09	2,000	6,081
CBGU23	70.44	72.60	69.4	70.00	70.73	69.80	-1.4	424	2,983
CENTELU23	44.65	44.65	43.75	44.00	43.99	44.00	-0.49	11	1,183
CHGU23	2.9	2.90	2.86	2.90	2.89	2.90	-0.02	12	8,411
CKPU23	3.58	3.73	3.53	3.56	3.65	3.56	0.01	715	5,912
CKU23	21.25	21.28	21.16	21.28	21.23	21.28	0.03	9	903
COM7U23	28.09	28.09	27.45	27.45	27.69	27.45	-0.65	277	5,807
CPALLU23	63.94	63.94	62.89	62.95	63.30	62.95	-0.6	161	12,163
CPFU23	19.8	19.85	19.65	19.65	19.74	19.66	-0.06	138	19,942
CPNU23	64.75	64.75	64.75	64.75	64.75	64.51	-0.48	57	995
CRCU23	41.3	41.30	41.3	41.30	41.30	41.00	0.45	1	1,264
DELTAU23X	105	109.00	105	108.30	107.83	108.30	2.61	79	846
DTACU23X	-	-	-	-	-	6.93	-0.1	-	5
EASTWU23	-	-	-	-	-	4.60	0.1	-	615
EAU23	56.9	57.41	55.25	55.90	56.46	55.90	-0.95	569	15,850
EGCOU23	135.99	135.99	135.01	135.01	135.50	135.01	-0.5	22	1,041
EPGU23	-	-	-	-	-	6.63	0.11	-	1,321
ERWU23	4.46	4.46	4.4	4.40	4.41	4.40	-0.1	521	1,077
ESSO23	9.07	9.25	9.07	9.25	9.09	9.25	0.12	1,038	7,869
GFPTU23	12.27	12.27	12.07	12.07	12.11	11.91	-0.14	7	1,030
GLOBALU23X	-	-	-	-	-	16.01	0.04	111	1,351
GPSCU23	55.68	56.10	54.67	54.70	55.57	54.70	-0.54	522	4,098
GULFU23	48.97	49.20	48.4	48.41	48.67	48.45	-0.15	575	10,438
GUNKULU23	3.32	3.37	3.32	3.36	3.35	3.36	0.06	3,013	112,413
HANAU23	48.15	48.87	46.5	46.65	47.16	46.69	-1.11	335	1,335
HMPROU23	14.6	14.60	14	14.00	14.19	14.00	0.02	107	2,813
ICHU23	14.7	14.80	14.68	14.80	14.72	14.80	-0.1	435	6,252
INTUCHU23X	74.78	74.78	74.25	74.25	74.65	74.25	-1.4	204	324
IRPCU23	2.34	2.34	2.29	2.32	2.31	2.32	-0.01	555	10,750
ITDU23	1.39	1.39	1.39	1.39	1.39	1.39	-0.02	33	8,771
IVLU23	33.07	33.08	32.18	32.75	32.96	32.75	-0.3	387	7,901
JASU23	1.37	1.38	1.37	1.38	1.37	1.38	-0.02	538	59,561

blssk	เปิด	สูงสุด	ต่ำสุด	ปิด	เฉลี่ย	ราคาที่ใช้ชำระ ราคา	เปลี่ยนแปลง	ปริมาณ (สัญญา)	สถานะคงค้าง (สัญญา)
JMTU23	37.12	37.13	36.2	37.05	36.86	37.05	-0.35	166	2,998
KBANKU23	128.5	128.50	124.6	124.80	125.35	124.80	-4.6	1,775	6,156
KCEU23	37.4	38.08	37.4	38.00	37.81	37.97	-0.28	259	2,332
KEXU23	9.78	9.85	9.78	9.85	9.81	9.85	-0.09	8	2,729
KKPU23	58.5	58.50	54.3	55.37	55.12	55.37	-4.75	688	2,268
KTBU23	20.3	20.30	19.8	20.07	20.01	20.07	-0.18	7,043	24,109
KTCU23	46.73	46.90	46.5	46.50	46.72	46.50	0.2	44	55,624
LHU23	8.42	8.42	8.4	8.42	8.41	8.42	0.12	3	8,194
LPNU23	-	-	-	-	-	4.16	0.03	-	193
MAJORU23	-	-	-	-	-	14.61	0.01	200	4,035
MBKU23	-	-	-	-	-	15.52	-0.2	-	753
MEGAU23	38.22	38.22	38.22	38.22	38.22	38.22	-	1	655
MINTU23	31.81	31.81	31.01	31.01	31.58	31.01	-1.05	220	1,776
MTCU23	35.5	35.84	34.85	35.00	35.21	35.00	-1.59	936	4,496
MU23	-	-	-	-	-	45.41	0.25	-	350
ORIU23	10.4	10.40	10.25	10.25	10.34	10.40	-	58	5,367
ORU23	21.5	21.50	21.33	21.50	21.44	21.50	-	414	3,522
OSPU23X	-	-	-	-	-	28.70	-0.29	-	1,091
PLANBU23	-	-	-	-	-	8.37	0.06	-	3,613
PRMU23	-	-	-	-	-	6.51	-0.15	-	1,546
PSHU23	-	-	-	-	-	12.78	-0.19	-	336
PSLU23	9.14	9.15	9.06	9.06	9.09	9.06	-0.1	66	2,410
PTGU23	10.42	10.55	10.42	10.55	10.42	10.55	-0.35	1,531	16,894
PTTEPU23	156	157.50	155.55	157.00	156.40	157.00	1.7	342	2,604
PTTGCU23	37.1	37.10	36.58	36.97	36.68	36.97	0.42	257	6,204
PTTU23	34.27	34.27	33.75	33.99	33.95	33.99	-0.05	1,033	10,849
QHU23	2.22	2.24	2.22	2.24	2.23	2.24	-0.01	2	1,318
RATCHU23	36.6	36.60	36.6	36.60	36.60	36.60	0.6	1	1,119
RSU23X	14.29	14.50	14.29	14.50	14.39	14.39	-0.04	2	25,189
SAMARTU23	-	-	-	-	-	5.87	-0.15	-	8,453
SAWADU23	47.58	47.58	46.5	46.87	46.80	46.87	-0.88	166	11,158
SCBU23	108	108.00	106.67	107.90	107.13	107.89	-2.09	4,331	5,971
SCCU23	315.67	315.67	315.67	315.67	315.67	315.67	-1.96	81	1,357
SCGPU23	38.8	38.80	38.01	38.59	38.47	38.59	-0.28	10	4,853
SGPU23	-	-	-	-	-	8.36	-	-	107
SIRIU23	1.97	1.97	1.89	1.93	1.93	1.93	-0.07	12,913	40,026
SPALIU23	20.9	20.90	20.9	20.90	20.90	20.90	-0.1	1	874
SPCGU23	-	-	-	-	-	12.19	-0.05	-	12
SPRCU23	8.16	8.21	8.11	8.11	8.17	8.11	0.01	44	687
STAU23	16.37	16.37	16.04	16.27	16.23	16.27	-0.53	3	1,166
STECU23	10.5	10.65	10.26	10.47	10.45	10.45	0.02	647	8,052
STGTU23	7.03	7.03	7.03	7.03	7.03	7.03	-0.27	1	2,162
STPIU23	-	-	-	-	-	3.87	0.06	-	20,566
SU23	1.26	1.26	1.25	1.25	1.25	1.22	-0.04	60	5,769
SUPERU23	0.52	0.53	0.52	0.53	0.53	0.53	0.03	2	33,682
TASCOU23	17.77	17.77	17.67	17.67	17.76	17.67	-0.1	10	162
TCAPU23	48.91	48.91	48.66	48.66	48.78	49.00	-0.16	4	327
THAIU23	-	-	-	-	-	3.40	-	-	-
THANIU23	-	-	-	-	-	3.20	-0.04	-	6,557
THCOMU23	12.45	12.45	12.2	12.20	12.34	12.20	-0.32	111	4,579
THGU23	-	-	-	-	-	64.83	-0.25	-	281
TISCOU23	-	-	-	-	-	96.96	0.3	-	66
TKNU23	11.24	11.24	11.24	11.24	11.24	11.24	-0.13	3	16,306
TOAU23	-	-	-	-	-	26.51	-0.75	-	345
TOPU23	46.84	47.59	46.84	47.47	47.44	47.47	0.47	408	1,654
TPIPLU23	1.46	1.46	1.46	1.46	1.46	1.45	0.01	1	1,583
TPIPPU23	-	-	-	-	-	3.29	-	-	1,738
TQMU23	25	25.00	25	25.00	25.00	25.39	-0.29	2	4,799

blssk	เปิด	สูงสุด	ต่ำสุด	ปิด	เฉลี่ย	ราคาที่ใช้ชำระ ราคา	เปลี่ยนแปลง	ปริมาณ (สัญญา)	สถานะคงค้าง (สัญญา)
TRUEEU23X	-	-	-	-	-	6.93	-0.1	-	59
TRUEU23	6.92	6.96	6.88	6.88	6.92	6.88	-0.04	9	15,383
TTAU23	6.49	6.49	6.42	6.42	6.46	6.42	-0.14	2	1,992
TTBU23	1.65	1.67	1.64	1.65	1.65	1.65	-0.01	7,088	19,214
TTCLU23	-	-	-	-	-	4.14	0.02	-	3,450
TTWU23	-	-	-	-	-	8.47	-0.05	-	652
TUU23	-	-	-	-	-	12.69	-0.11	-	11,822
TVOU23	-	-	-	-	-	25.66	0.26	-	114
UNIU23	2.79	2.79	2.79	2.79	2.79	2.79	0.09	4	3,045
VGIU23	-	-	-	-	-	2.78	-	-	5,483
VNGU23	-	-	-	-	-	4.18	0.03	-	7,162
WHAU23	4.85	4.87	4.85	4.85	4.86	4.85	-0.05	56	9,883
Total								71,590	1,200,761

Source : SET Smart

BUALUANG SECURITIES PUBLIC COMPANY LIMITED (BLS) is a subsidiary of BANGKOK BANK PUBLIC COMPANY LIMITED (BBL). This document is produced based upon sources believed to be reliable but their accuracy, completeness or correctness is not guaranteed. The statements or expressions of opinion herein were arrived at after due and careful consideration to use as information for investment. Expressions of opinion contained herein are subject to change without notice. This document is not, and should not be construed as, an offer or the solicitation of an offer to buy or sell any securities. The use of any information shall be at the sole discretion and risk of the user.

BUALUANG SECURITIES PUBLIC COMPANY LIMITED MAY BE IN RELATIONSHIP WITH THE SECURITIES IN THIS REPORT. "Opinions, projections and other information contained in this report are based upon sources believed to be accurate including the draft prospectus, but no responsibility is accepted for any loss occasioned by reliance placed upon the contents hereof. Bualuang Securities Public Company Limited may from time to time perform investment, advisory or other services for companies mentioned in this report, as well as dealing (as principal or otherwise) in, or otherwise being interested in, any securities mentioned herein, This report does not constitute a solicitation to buy or sell any securities". Investors should carefully read details in the prospectus before making investment decision.





BUALUANG SECURITIES PUBLIC COMPANY LIMITED MAY ACT AS MARKET MAKER AND ISSUER OF DWs, AND ISSUER OF STRUCTURED NOTES ON THESE SECURITIES. The company may prepare the research reports on those underlying securities. Investors should carefully read the details of the derivative warrants and structured notes in the prospectus before making investment decisions.

ADVANC	AMATA	AOT	BDMS	BH	CBG	CENTEL	CPALL	GLOBAL	GPSC	IRPC	KBANK	KCE	KTC	MINT
PTG	PTT	PTTEP	PTTGC	SCB	SFRG	TOP	WHA	STA	BGRIM	GULF	MTC	AWC	CRC	CPF
CPN	HANA	HMPRO	I/L	OSP	SAWAD	BANPU	BCH	BTS	SCC	TU	INTUCH	VGI	SCGP	COM7
DOHOME	JMT	CHG	TTB	BAM	BCP	AP	KTB	KKP	OR	BEM	GUNKUL	EA	RBF	STGT
JMART	BEC	KEX	RCL	SINGER	TIDLOR	FORTH	AAV	DELTA	SABUY	CKP	TRUE	PSL	SIRI	TQM
CK	ERW	MEGA	SNNP	TLI										

BUALUANG SECURITIES PUBLIC COMPANY LIMITED IS OR MAY BE AN UNDERWRITER/CO-UNDERWRITER/JOINT LEAD IN RESPECT OF THE INITIAL PUBLIC OFFERING (IPO) OF SECURITIES.

Financial Advisor	Lead underwriter/ Underwriter/ Co-underwriter
	KCG

CG Rating

Score Range	Score Range	Description
90 – 100		Excellent
80 – 89		Very Good
70 – 79		Good
60 – 69		Satisfactory
50 – 00359		Pass
Less than 50	No logo given	-

Thailand's Private Sector Collective Action Coalition Against Corruption programme (Thai CAC) under Thai Institute of Directors

- companies that have **declared** their intention to join CAC, and
- companies **certified** by CAC.

CORPORATE GOVERNANCE REPORT DISCLAIMER

This research report was prepared by Bualuang Securities Public Company Limited and refers to research prepared by Morgan Stanley. Morgan Stanley does not warrant or guarantee the accuracy or completeness of its research reports. Morgan Stanley reserves copyright and other proprietary rights in the material reproduced in this report. Morgan Stanley is under no obligation to inform Bualuang Securities or you if the views or information referred to or reproduced in this research report change.

Corporate Governance Report disclaimer

The disclosure of the survey result of the Thai Institute of Directors Association (IOD) regarding corporate governance is made pursuant to the policy of the Office of the Securities and Exchange Commission. The IOD survey is based on the information of a company listed on the Stock Exchange of Thailand and the Market for Alternative Investment disclosed to the public and able to be accessed by a general public investor. The result, therefore, is from the perspective of a third party. It is not an evaluation of operation and is not based on inside information.

The survey result is as of the date appearing in the Corporate Governance Report of Thai Listed Companies. As a result, the survey result may be changed after that date. Bualuang Securities Public Company Limited neither confirms nor certifies the accuracy of such survey results.

“Disclaimer: The disclosure of the Anti-Corruption Progress Indicators of a listed company on the Stock Exchange of Thailand, which is assessed by the relevant institution as disclosed by the Office of the Securities and Exchange Commission, is made in order to comply with the policy and sustainable development plan for the listed companies. The relevant institution made this assessment based on the information received from the listed company, as stipulated in the form for the assessment of Anti-corruption which refers to the Annual Registration Statement (Form 56-1), Annual Report (Form 56-2), or other relevant documents or reports of such listed company. The assessment result is therefore made from the perspective of a third party. It is not an assessment of operation and is not based on any inside information. Since this assessment is only the assessment result as of the date appearing in the assessment result, it may be changed after that date or when there is any change to the relevant information. Nevertheless, Bualuang Securities Public Company Limited neither confirms, verifies, nor certifies the accuracy and completeness of the assessment result.”

BUALUANG RESEARCH – RECOMMENDATION FRAMEWORK

STOCK RECOMMENDATIONS

BUY: Expected positive total returns of 15% or more over the next 12 months.

HOLD: Expected total returns of between -15% and +15% over the next 12 months.

SELL: Expected negative total returns of 15% or more over the next 12 months.

TRADING BUY: Expected positive total returns of 15% or more over the next 3 months.

SECTOR RECOMMENDATIONS

OVERWEIGHT: The industry, as defined by the analyst's coverage universe, is expected to outperform the relevant primary market index over the next 12 months.

NEUTRAL: The industry, as defined by the analyst's coverage universe, is expected to perform in line with the relevant primary market index over the next 12 months.

UNDERWEIGHT: The industry, as defined by the analyst's coverage universe, is expected to underperform the relevant primary market index over the next 12 months.

IMPORTANT DISCLOSURES FOR U.S. PERSONS

This research report was prepared by Bualuang Securities Public Company Limited (“BLS”). BLS is not a registered broker-dealer in the United States and, therefore, is not subject to U.S. rules regarding the preparation of research reports and the independence of research analysts. This research report is provided for distribution to “major U.S. institutional investors” in reliance on the exemption from registration provided by Rule 15a-6 of the U.S. Securities Exchange Act of 1934, as amended (the “Exchange Act”).

Under no circumstances should any recipient of this research report effect any transaction to buy or sell securities or related financial instruments through BLS. Rosenblatt Securities Inc. accepts responsibility for the contents of this research report, subject to the terms set out below, to the extent that it is delivered to a U.S. person other than a major U.S. institutional investor.

The analyst whose name appears in this research report is not registered or qualified as a research analyst with the Financial Industry Regulatory Authority (“FINRA”) and may not be an associated person of Rosenblatt Securities Inc. and, therefore, may not be subject to applicable restrictions under FINRA Rules on communications with a subject company, public appearances and trading securities held by a research analyst account.

Additional Disclosures

This research report is for distribution only under such circumstances as may be permitted by applicable law. This research report has no regard to the specific investment objectives, financial situation or particular needs of any specific recipient, even if sent only to a single recipient. This research report is not guaranteed to be a complete statement or summary of any securities, markets, reports or developments referred to in this research report. Neither BLS nor any of its directors, officers, employees or agents shall have any liability, however arising, for any error, inaccuracy or incompleteness of fact or opinion in this research report or lack of care in this research report’s preparation or publication, or any losses or damages which may arise from the use of this research report.

BLS may rely on information barriers, such as “Chinese Walls” to control the flow of information within the areas, units, divisions, groups, or affiliates of BLS.

Investing in any non-U.S. securities or related financial instruments (including ADRs) discussed in this research report may present certain risks. The securities of non-U.S. issuers may not be registered with, or be subject to the regulations of, the U.S. Securities and Exchange Commission. Information on such non-U.S. securities or related financial instruments may be limited. Foreign companies may not be subject to audit and reporting standards and regulatory requirements comparable to those in effect within the United States.

The value of any investment or income from any securities or related financial instruments discussed in this research report denominated in a currency other than U.S. dollars is subject to exchange rate fluctuations that may have a positive or adverse effect on the value of or income from such securities or related financial instruments.

Past performance is not necessarily a guide to future performance and no representation or warranty, express or implied, is made by BLS with respect to future performance. Income from investments may fluctuate. The price or value of the investments to which this research report relates, either directly or indirectly, may fall or rise against the interest of investors. Any recommendation or opinion contained in this research report may become outdated as a consequence of changes in the environment in which the issuer of the securities under analysis operates, in addition to changes in the estimates and forecasts, assumptions and valuation methodology used herein.

No part of the content of this research report may be copied, forwarded or duplicated in any form or by any means without the prior consent of BLS and BLS accepts no liability whatsoever for the actions of third parties in this respect.