

TFEX Daily

31 มกราคม 2566

S50H23

แผนซื้อสวน.....ย่อซื้อโซนรับ!

Gold spot

“แผนตั้งรับ.....ร่อยซื้อ”

“แผนซื้อสวน.....บริเวณโซนรับ”

S50H23

แผนซื้อสวน.. ย่อซื้อโซนรับ!

มุมมอง: ดัชนีหลุด 1,000 จุด เล็กน้อย! แต่ยังไม่หลุด low (throw back) ทดสอบโซนแนวรับสำคัญ ขณะที่ Stoch ส่งสัญญาณฟื้นตัว

แผนเทรด....สถานะซื้อมืออยู่และถือต่อ ลุ้นตั้งกลับจากโซนรับ 995 จุด ด้าน 1,010 จุด ในทางตรงข้ามสถานะขายและปิดสถานะเนื่องจากดัชนีมีโอกาสฟื้นตัว

Note: สถานะซื้อ....เนื่องจากตลาด TFEX มีความผันผวนสูงหากผลตอบแทนในพอร์ตขาดทุนเกิน 10% หรือ หลุด low ต่ำกว่า 993 จุด (week low)

“แผนเทรดขาขึ้น.....แต่! RSI พักตัว”

Gold spot

จับสัญญาณเทรด....ทองคำ

มุมมอง: Gold spot ทะลุ high ทำจุดสูงสุดที่ \$1,942/ออนซ์ แล้วเริ่มย่อ ขณะที่ RSI ส่งสัญญาณพักตัว แต่อยู่นเหนือ 50

แผนเทรด...ใช้แผนตั้งรับและร่อยซื้อโซนรับ \$1900-1,920/ออนซ์ ด้าน \$1,950 และ \$1970/ออนซ์ (+2SD) Note :แผนปี ดความเสี่ยง...หากผลตอบแทนติดลบมากกว่า 10% ของพอร์ตหรือหลุด low บริเวณ \$1,900/ออนซ์ และขายปิดสถานะ

วิกิจ ธรรมรัตน์

นักวิเคราะห์การลงทุนปัจจัยพื้นฐานด้านตลาดทุน/ปัจจัยทางเทคนิค

Wikij.tir@bualuang.co.th Tel. (662) 618-1336

S50H23: รับ 995 ด้าน 1,010

GFG23: รับ 29,500 ด้าน 30,500

มุมมองทางเทคนิค โดย คุณธนรัตน์ อิศรกุล
นักวิเคราะห์การลงทุนปัจจัยพื้นฐานด้านหลักทรัพย์และปัจจัยทางเทคนิค

Thanarut@bualuang.co.th

Tel. (662) 618-1334

SET50 Index Future

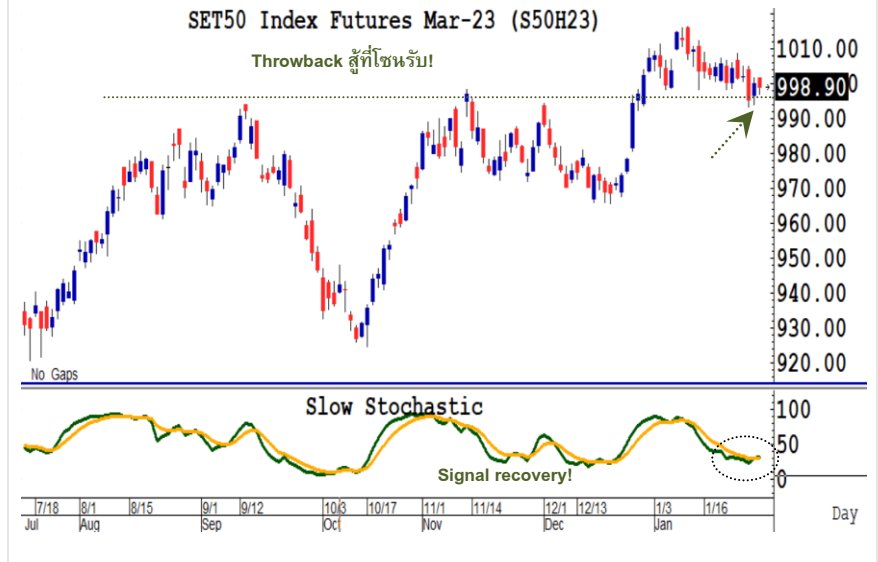

Gold Spot



หลักทรัพย์	เปิด	สูงสุด	ต่ำสุด	ปิด	เฉลี่ย	ราคาที่ใช้ชำระ ราคา	เปลี่ยนแปลง	ปริมาณ (สัญญา)	สถานะคงค้าง (สัญญา)
SET50	1,004.17	1005.2	999.3	1002.72	1002.85	N/A	-0.4	N/A	N/A
S50F23	1,003.70	1,004.00	1001	1,002.80	1,002.60	1,002.44	-1.76	35	106
S50G23	1002.9	1,002.90	1000.2	1,001.20	1,001.80	1,001.20	-1.4	10	94
S50H23	1001.7	1,001.70	997.1	998.60	999.00	998.90	-1.1	132,680	584,798
S50J23	-	-	-	-	-	1,000.40	-2.2	-	-
S50M23	998	998.10	994.3	996.00	996.10	996.10	-0.8	11,561	43,816
S50U23	994.8	994.80	989.7	991.60	991.40	991.70	-0.7	1,071	21,591
Total								146,877	660,268

Source : SET Smart

Trading by Investor Type - SET50 Index Futures

5 วันย้อนหลัง

วันที่	นักลงทุนต่างประเทศ ปริมาณ			นักลงทุนสถาบัน ปริมาณ			นักลงทุนภายในประเทศ ปริมาณ			รวม	
	ซื้อ	ขาย	สุทธิ	ซื้อ	ขาย	สุทธิ	ซื้อ	ขาย	สุทธิ	ปริมาณ	สถานะคงค้าง
30/01/2023	57,655	69,632	-11,977	22,227	21,074	1,153	66,995	56,171	10,824	146,877	660,268
27/01/2023	76,662	50,064	26,598	31,348	33,936	-2,588	76,577	100,587	-24,010	184,587	654,563
26/01/2023	57,369	92,517	-35,148	45,518	45,217	301	151,543	116,696	34,847	254,430	664,808
25/01/2023	45,857	45,104	753	23,114	22,771	343	72,562	73,658	-1,096	141,533	651,277
24/01/2023	43,183	50,561	-7,378	35,622	32,245	3,377	103,282	99,281	4,001	182,087	642,057

4 เดือนย้อนหลัง

วันที่	นักลงทุนต่างประเทศ ปริมาณ			นักลงทุนสถาบัน ปริมาณ			นักลงทุนภายในประเทศ ปริมาณ			รวม	
	ซื้อ	ขาย	สุทธิ	ซื้อ	ขาย	สุทธิ	ซื้อ	ขาย	สุทธิ	ปริมาณ	สถานะคงค้าง
ม.ค. 2023	1,290,035	1,347,159	-57,124	641,050	639,483	1,567	1,876,379	1,820,822	55,557	3,807,464	660,268
ธ.ค. 2022	2,179,936	2,239,881	-59,945	738,467	749,419	-10,952	1,946,510	1,875,613	70,897	4,864,913	563,223
พ.ย. 2022	1,855,239	1,784,033	71,206	923,935	939,494	-15,559	2,287,677	2,343,324	-55,647	5,066,851	541,457
ต.ค. 2022	1,738,404	1,642,906	95,498	771,580	773,888	-2,308	1,757,605	1,850,795	-93,190	4,267,589	523,829

4 ไตรมาสย้อนหลัง

วันที่	นักลงทุนต่างประเทศ ปริมาณ			นักลงทุนสถาบัน ปริมาณ			นักลงทุนภายในประเทศ ปริมาณ			รวม	
	ซื้อ	ขาย	สุทธิ	ซื้อ	ขาย	สุทธิ	ซื้อ	ขาย	สุทธิ	ปริมาณ	สถานะคงค้าง
Q1/ 2023	1,290,035	1,347,159	-57,124	641,050	639,483	1,567	1,876,379	1,820,822	55,557	3,807,464	660,268
Q4/ 2022	5,773,579	5,666,820	106,759	2,433,982	2,462,801	-28,819	5,991,792	6,069,732	-77,940	14,199,353	563,223
Q3/ 2022	6,188,060	6,186,241	1,819	2,707,073	2,714,363	-7,290	6,950,031	6,944,560	5,471	15,845,164	495,136
Q2/ 2022	4,663,806	4,722,909	-59,103	2,045,996	2,038,871	7,125	5,380,581	5,328,603	51,978	12,090,383	414,186

Source : SET Smart

Metal Futures

หลักทรัพย์	เปิด	สูงสุด	ต่ำสุด	ปิด	เฉลี่ย	ราคาที่ใช้ชำระ ราคา	เปลี่ยนแปลง	ปริมาณ (สัญญา)	สถานะคงค้าง (สัญญา)
GF10G23	30,170	30,220	29,930	30,000	30,060	29,990.00	-150	7878	6,426
GFG23	30,220	30,220	29,950	29,990	30,072	29,990.00	-160	133	259
GOH23	1,948	1,953	1,936	1,942	1,945	1,942.10	-1.7	41817	28,549
SVFH23	24	24	24	24	24	23.88	-0.07	511	1,605
GF10J23	30,200	30,270	29,980	30,050	30,133	30,030.00	-160	4152	5,242
GFJ23	30,200.00	30,210.00	30,050.00	30,050.00	30,152.00	30,060.00	-110	54	159
GF10M23	30,240	30,300	30,020	30,080	30,125	30,080.00	-140	2781	2,602
GFM23	30,200	30,200	30,090	30,090	30,103	30,090.00	-50	58	94
GOM23	1,974	1,980	1,962	1,969	1,972	1,969.30	-1	11962	4,537
SVFM23	24.00	24.18	23.76	24.13	24.09	24.13	-0.01	404	581

Source : SET Smart

Single Stock Futures

blssk	เปิด	สูงสุด	ต่ำสุด	ปิด	เฉลี่ย	ราคาที่ใช้ชำระ ราคา	เปลี่ยนแปลง	ปริมาณ (สัญญา)	สถานะคงค้าง (สัญญา)
AAVH23	3.1	3.11	3.08	3.08	3.08	3.08	-0.04	2,146	41,806
ADVANCH23	197.99	197.99	194.63	194.70	195.51	195.18	-2.12	453	4,872
AEONTS23	194	196.00	194	196.00	195.35	196.00	3.5	79	450
AMATAH23	19.85	19.85	19.82	19.82	19.85	19.83	-0.06	207	5,456
AOTH23	75.13	75.30	75.1	75.30	75.18	75.30	0.05	275	2,746
APH23	11.7	11.84	11.66	11.84	11.73	11.84	0.24	506	1,699
AWCH23	-	-	-	-	-	6.06	-0.09	-	7,327
BAH23	14.42	14.55	14.42	14.55	14.50	14.55	0.25	5	4,247
BAMH23	16.32	16.32	15.99	16.19	16.12	16.19	-0.01	574	14,120
BANPUH23	12.3	12.30	12.05	12.10	12.15	12.10	-0.3	2,301	29,708
BAYH23	32.07	32.07	32.07	32.07	32.07	32.07	0.07	2	139
BBLH23	162.01	162.20	161.11	161.12	161.62	161.12	-1.08	156	1,961
BCHH23	21.12	21.20	21	21.10	21.16	21.11	0.29	216	2,167
BCPGH23	9.84	9.84	9.84	9.84	9.84	9.84	0.01	201	41,880
BCPH23	36.25	36.25	36.01	36.01	36.13	36.01	-0.33	204	5,735
BDMH23	30.16	30.16	29.51	29.88	29.84	29.88	-0.31	906	6,839
BEAUTYH23	1.4	1.42	1.39	1.42	1.39	1.42	-	104	16,099
BECH23	10.45	10.60	10.45	10.60	10.52	10.60	0.18	312	16,361
BEMH23	9.85	9.89	9.75	9.89	9.85	9.89	0.03	11,058	11,476
BGRIMH23	40.2	40.20	39.85	40.20	40.03	40.20	-0.25	306	2,643
BHH23	210.72	214.70	209	214.70	210.87	214.00	3.45	128	1,576
BJCH23	38.77	38.98	38.4	38.67	38.73	38.67	-0.26	218	5,462
BLAH23	29.99	29.99	29.72	29.72	29.97	29.72	-0.28	116	3,435
BLANDH23	1.06	1.07	1.06	1.07	1.06	1.07	0.01	516	83,993
BPPH23	-	-	-	-	-	17.44	0.11	-	1,374
BTSH23	8.54	8.54	8.52	8.54	8.54	8.54	-0.08	146	20,684
CBGH23	100.5	102.29	100.37	101.79	101.57	101.79	1	494	7,510
CENTELH23	-	-	-	-	-	52.13	-	-	4,054
CHGH23	3.81	3.83	3.8	3.83	3.81	3.83	0.09	5	8,633
CKH23	22.4	22.60	22.4	22.60	22.50	22.60	-0.05	102	1,751
CKPH23	4.57	4.57	4.57	4.57	4.57	4.57	0.03	5	29,094
COM7H23	31.25	31.25	30.8	31.20	31.01	31.20	-0.03	409	9,181
CPALLH23	68.9	68.90	68.5	68.75	68.70	68.75	-	273	3,006
CPFH23	23.75	23.75	23.7	23.70	23.73	23.70	-	202	17,129
CPNH23	70.1	71.35	70.1	71.35	70.82	71.35	1.38	574	733
CRCH23	43.5	43.50	42.68	42.75	42.91	42.82	-0.93	423	2,550
DELTAH23	875.5	895.00	875.5	893.90	888.30	892.96	19.96	66	1,334
DTACH23	49.13	49.13	48.95	48.95	49.01	48.95	-0.05	64	8,793
EAH23	87	87.00	86	86.35	86.34	86.35	0.35	400	7,818
EASTWH23	-	-	-	-	-	5.35	-0.04	-	601
EGCOH23	174.3	174.30	173.35	173.35	173.88	173.35	-1.15	6	1,582
EPGH23	-	-	-	-	-	8.57	0.06	-	4,574
ERWH23	-	-	-	-	-	4.85	0.04	-	7,158
ESSOH23	9.44	9.44	9.44	9.44	9.44	9.44	-0.01	4,003	35,164
GFP23	13.54	13.54	13.54	13.54	13.54	13.52	-	102	9,779
GLOBALH23	20.25	20.45	19.97	20.45	20.31	20.44	0.37	1,850	1,557
GPSCH23	69	69.50	68.01	68.01	68.95	68.48	-0.9	179	5,481
GULFH23	53.57	54.04	53.35	54.01	53.60	54.01	-0.04	17	15,519
GUNKULH23	5.01	5.06	5.01	5.06	5.05	5.06	0.02	1,527	191,249
HANAH23	57.49	57.49	57.01	57.20	57.19	57.20	-0.35	185	1,674
HMPROH23	14.7	14.70	14.7	14.70	14.70	14.70	-0.24	302	7,866
ICHIH23	11.92	12.02	11.92	12.02	12.00	12.15	0.36	528	13,446
INTUCHH23X	-	-	-	-	-	73.48	0.3	20	1,214
IRPCH23	3.11	3.12	3.08	3.09	3.10	3.09	-0.01	37	24,240
ITDH23	2.1	2.10	2.07	2.07	2.08	2.08	0.04	543	43,985
IVLH23	41	41.59	41	41.30	41.44	41.30	0.3	132	8,617
JASH23	2.4	2.45	2.39	2.41	2.41	2.41	0.08	5,597	209,818

blssk	เปิด	สูงสุด	ต่ำสุด	ปิด	เฉลี่ย	ราคาที่ใช้ชำระ ราคา	เปลี่ยนแปลง	ปริมาณ (สัญญา)	สถานะคงค้าง (สัญญา)
JMTH23	56	56.00	52.78	53.65	53.81	53.65	-1.39	465	5,174
KBANKH23	149.5	149.50	146.5	146.65	147.22	146.72	-1.23	1,267	8,291
KCEH23	50.3	50.30	49.5	49.96	49.69	49.96	-0.29	280	9,600
KEXH23	18.9	18.90	18.9	18.90	18.90	18.90	-0.25	225	5,033
KKPH23	70.5	70.50	70	70.00	70.18	70.00	-0.67	230	2,766
KTBH23	18.1	18.10	17.94	17.95	17.97	17.95	-0.07	154	12,615
KTCH23	57	57.25	56.75	57.25	57.06	57.25	0.25	24	30,041
LHH23	10	10.00	9.98	9.98	9.98	9.98	0.08	6	1,250
LPNH23	4.59	4.59	4.59	4.59	4.59	4.59	0.02	1	1,482
MAJORH23	18.39	18.48	18.39	18.48	18.43	18.48	0.4	102	7,652
MBKH23	-	-	-	-	-	18.45	-0.05	-	3,127
MEGAH23	50.5	51.00	50.5	50.75	50.64	50.75	0.44	14	545
MH23	57.14	57.14	56.2	56.20	56.67	56.20	-0.81	82	1,243
MINTH23	33.68	33.68	33.68	33.68	33.68	33.68	-0.32	401	4,979
MTCH23	38.79	39.18	38	38.00	38.50	38.05	-0.45	114	7,436
ORH23	22.71	22.71	22.49	22.50	22.57	22.50	-0.2	829	11,029
ORIH23	11.94	12.19	11.94	12.09	12.13	12.09	0.29	1,535	1,911
OSPH23	29.15	29.30	29.15	29.30	29.18	29.30	0.16	6	8,350
PLANBH23	8.4	8.65	8.4	8.65	8.62	8.65	0.25	4,508	38,414
PRMH23	-	-	-	-	-	7.88	-0.12	-	12,239
PSHH23	12.9	12.90	12.9	12.90	12.90	12.89	-0.06	1	865
PSLH23	15.83	15.85	15.65	15.80	15.79	15.80	-0.03	434	2,263
PTGH23	13.37	13.37	13.27	13.27	13.32	13.27	-0.08	302	8,319
PTTEPH23	167	168.95	167	168.00	167.96	168.00	-0.4	479	3,928
PTTGCH23	49.75	49.75	49.5	49.75	49.65	49.75	-0.26	148	4,401
PTTH23	32.7	32.84	32.7	32.80	32.78	32.80	-0.05	411	9,628
QHH23	-	-	-	-	-	2.33	-0.04	500	2,549
RATCHH23X	-	-	-	-	-	43.09	0.03	-	4,972
RSH23	-	-	-	-	-	16.38	0.18	-	17,494
SAMARTH23	-	-	-	-	-	5.56	0.02	-	2,600
SAWADH23	54.25	54.25	54.01	54.22	54.14	54.22	0.57	420	7,369
SCBBH23	-	-	-	-	-	107.11	-1.54	-	146
SCBH23	107.35	107.57	107.31	107.57	107.45	107.57	-0.69	64	7,333
SCCH23	341	345.00	341	345.00	342.33	344.90	3.9	78	1,415
SCGPH23	53.2	53.20	52.5	52.50	52.90	52.50	-0.68	357	8,758
SGPH23	-	-	-	-	-	9.96	-	-	149
SH23	1.93	1.93	1.93	1.93	1.93	1.93	-0.01	1	21,163
SIRIH23	1.74	1.76	1.72	1.75	1.74	1.75	0.04	46,221	147,337
SPALIH23	24.36	24.36	24.07	24.07	24.28	24.07	0.11	118	2,921
SPCGH23	-	-	-	-	-	14.51	-0.09	-	24
SPRCH23	11.3	11.60	11.3	11.60	11.45	11.60	0.3	1,011	9,654
STAH23	22.51	22.55	22.3	22.30	22.38	22.30	-0.46	1,353	2,734
STECH23	13.97	14.23	13.85	14.21	14.09	14.21	0.43	323	3,193
STGTH23	10.64	10.64	10.45	10.45	10.50	10.39	-0.16	529	8,465
STPIH23	5.13	5.13	5.13	5.13	5.13	5.13	0.16	504	28,053
SUPERH23	-	-	-	-	-	0.64	-	-	40,341
TASCOH23	17.2	17.35	17.2	17.30	17.28	17.30	0.21	616	3,632
TCAPH23	-	-	-	-	-	42.62	-0.47	-	919
THAIH23	-	-	-	-	-	3.33	-	-	-
THANIH23	-	-	-	-	-	4.04	-	-	8,750
THCOMH23	16.49	16.49	15.65	15.88	15.84	15.80	-0.48	1,068	6,031
THGH23	69.05	69.05	69.05	69.05	69.05	69.05	0.05	2	40
TISCOH23	-	-	-	-	-	102.10	0.05	-	292
TKNH23	11.44	11.49	11.44	11.49	11.46	11.49	-0.05	154	16,262
TOAH23	32.87	33.50	32.87	33.50	33.07	33.50	-0.24	25	2,434
TOPH23	57.77	57.77	57.3	57.30	57.53	57.30	-0.51	2	654
TPIPLH23	1.81	1.84	1.81	1.84	1.81	1.84	0.02	6	29,468
TPIPPH23	3.46	3.48	3.46	3.48	3.47	3.47	0.01	507	3,649
TQMH23	42.09	42.09	41.9	41.90	42.03	41.90	0.5	416	11,286

blssk	เปิด	สูงสุด	ต่ำสุด	ปิด	เฉลี่ย	ราคาที่ใช้ชำระ ราคา	เปลี่ยนแปลง	ปริมาณ (สัญญา)	สถานะคงค้าง (สัญญา)
TRUEH23	4.85	4.85	4.82	4.82	4.84	4.82	-0.03	3,829	64,858
TTAH23	8.15	8.16	8	8.00	8.14	8.00	-0.04	57	2,614
TTBH23	1.46	1.47	1.45	1.46	1.46	1.46	0.01	9,857	45,961
TTCLH23	4.9	4.90	4.9	4.90	4.90	4.90	0.06	2	2,529
TTWH23	9.48	9.48	9.48	9.48	9.48	9.33	0.01	1	600
TUH23	16.18	16.18	16.12	16.12	16.16	16.12	-0.02	3	22,280
TVOH23X	-	-	-	-	-	28.75	0.02	100	147
UNIQH23	4.9	4.90	4.9	4.90	4.90	4.88	0.07	14	8,122
VGIH23	4.69	4.93	4.69	4.92	4.82	4.92	0.27	5,926	9,414
VNGH23	5.61	5.61	5.61	5.61	5.61	5.61	0.01	1	7,072
WHAH23	3.82	3.85	3.8	3.83	3.83	3.83	0.04	3,735	44,600
Total								128,998	1,836,733

Source : SET Smart

Bualuang Securities Public Company Limited

DISCLAIMER

BUALUANG SECURITIES PUBLIC COMPANY LIMITED (BLS) is a subsidiary of BANGKOK BANK PUBLIC COMPANY LIMITED (BBL). This document is produced based upon sources believed to be reliable but their accuracy, completeness or correctness is not guaranteed. The statements or expressions of opinion herein were arrived at after due and careful consideration to use as information for investment. Expressions of opinion contained herein are subject to change without notice. This document is not, and should not be construed as, an offer or the solicitation of an offer to buy or sell any securities. The use of any information shall be at the sole discretion and risk of the user.

BUALUANG SECURITIES PUBLIC COMPANY LIMITED MAY BE IN RELATIONSHIP WITH THE SECURITIES IN THIS REPORT. "Opinions, projections and other information contained in this report are based upon sources believed to be accurate including the draft prospectus, but no responsibility is accepted for any loss occasioned by reliance placed upon the contents hereof. Bualuang Securities Public Company Limited may from time to time perform investment, advisory or other services for companies mentioned in this report, as well as dealing (as principal or otherwise) in, or otherwise being interested in, any securities mentioned herein, This report does not constitute a solicitation to buy or sell any securities". Investors should carefully read details in the prospectus before making investment decision.





BUALUANG SECURITIES PUBLIC COMPANY LIMITED MAY ACT AS MARKET MAKER AND ISSUER OF DWs, AND ISSUER OF STRUCTURED NOTES ON THESE SECURITIES. The company may prepare the research reports on those underlying securities. Investors should carefully read the details of the derivative warrants and structured notes in the prospectus before making investment decisions.

ADVANC	AMATA	AOT	BDMS	BH	CBG	CENTEL	CPALL	DTAC	GLOBAL	GPSC	IRPC	KBANK	KCE	KTC
MINT	PTG	PIT	PTTEP	PTTGC	SCB	SPRC	TASCO	TOP	WHA	ESSO	STA	BGRIM	GULF	MTC
AWC	TCAP	CRC	CPF	CPN	HANA	HMPRO	IVL	OSP	SAWAD	BANPU	BCH	BTS	CK	SCC
STEC	TISCO	TRUE	TU	INTUCH	RATCH	VGI	SCGP	TQM	COM7	DOHOME	JMT	CHG	TMB	BAM
BCP	AP	KTB	KKP	OR	BEM	GUNKUL	LH	EA	SPALI	RBF	STGT	MEGA	JMART	BEC
SYNEX	BLA	KEX	RCL	SINGER	SIRI	STARK	TIDLOR	TTA	RS	FORTH	PSL	TIPH	AAV	DELTA
BCPG	SABUY	THG	CKP											

BUALUANG SECURITIES PUBLIC COMPANY LIMITED IS OR MAY BE AN UNDERWRITER/CO-UNDERWRITER/JOINT LEAD IN RESPECT OF THE INITIAL PUBLIC OFFERING (IPO) OF SECURITIES.

Financial Advisor	Lead underwriter/ Underwriter/ Co-underwriter
	MEB

CG Rating

Score Range	Score Range	Description
90 – 100		Excellent
80 – 89		Very Good
70 – 79		Good
60 – 69		Satisfactory
50 – 00359		Pass
Less than 50	No logo given	-

Thailand's Private Sector Collective Action Coalition Against Corruption programme (Thai CAC) under Thai Institute of Directors

- companies that have **declared** their intention to join CAC, and
- companies **certified** by CAC.

CORPORATE GOVERNANCE REPORT DISCLAIMER

This research report was prepared by Bualuang Securities Public Company Limited and refers to research prepared by Morgan Stanley. Morgan Stanley does not warrant or guarantee the accuracy or completeness of its research reports. Morgan Stanley reserves copyright and other proprietary rights in the material reproduced in this report. Morgan Stanley is under no obligation to inform Bualuang Securities or you if the views or information referred to or reproduced in this research report change.

Corporate Governance Report disclaimer

The disclosure of the survey result of the Thai Institute of Directors Association (IOD) regarding corporate governance is made pursuant to the policy of the Office of the Securities and Exchange Commission. The IOD survey is based on the information of a company listed on the Stock Exchange of Thailand and the Market for Alternative Investment disclosed to the public and able to be accessed by a general public investor. The result, therefore, is from the perspective of a third party. It is not an evaluation of operation and is not based on inside information.

The survey result is as of the date appearing in the Corporate Governance Report of Thai Listed Companies. As a result, the survey result may be changed after that date. Bualuang Securities Public Company Limited neither confirms nor certifies the accuracy of such survey results.

“Disclaimer: The disclosure of the Anti-Corruption Progress Indicators of a listed company on the Stock Exchange of Thailand, which is assessed by the relevant institution as disclosed by the Office of the Securities and Exchange Commission, is made in order to comply with the policy and sustainable development plan for the listed companies. The relevant institution made this assessment based on the information received from the listed company, as stipulated in the form for the assessment of Anti-corruption which refers to the Annual Registration Statement (Form 56-1), Annual Report (Form 56-2), or other relevant documents or reports of such listed company. The assessment result is therefore made from the perspective of a third party. It is not an assessment of operation and is not based on any inside information. Since this assessment is only the assessment result as of the date appearing in the assessment result, it may be changed after that date or when there is any change to the relevant information. Nevertheless, Bualuang Securities Public Company Limited neither confirms, verifies, nor certifies the accuracy and completeness of the assessment result.”

BUALUANG RESEARCH – RECOMMENDATION FRAMEWORK

STOCK RECOMMENDATIONS

BUY: Expected positive total returns of 15% or more over the next 12 months.

HOLD: Expected total returns of between -15% and +15% over the next 12 months.

SELL: Expected negative total returns of 15% or more over the next 12 months.

TRADING BUY: Expected positive total returns of 15% or more over the next 3 months.

SECTOR RECOMMENDATIONS

OVERWEIGHT: The industry, as defined by the analyst's coverage universe, is expected to outperform the relevant primary market index over the next 12 months.

NEUTRAL: The industry, as defined by the analyst's coverage universe, is expected to perform in line with the relevant primary market index over the next 12 months.

UNDERWEIGHT: The industry, as defined by the analyst's coverage universe, is expected to underperform the relevant primary market index over the next 12 months.

IMPORTANT DISCLOSURES FOR U.S. PERSONS

This research report was prepared by Bualuang Securities Public Company Limited (“BLS”). BLS is not a registered broker-dealer in the United States and, therefore, is not subject to U.S. rules regarding the preparation of research reports and the independence of research analysts. This research report is provided for distribution to “major U.S. institutional investors” in reliance on the exemption from registration provided by Rule 15a-6 of the U.S. Securities Exchange Act of 1934, as amended (the “Exchange Act”).

Under no circumstances should any recipient of this research report effect any transaction to buy or sell securities or related financial instruments through BLS. Rosenblatt Securities Inc. accepts responsibility for the contents of this research report, subject to the terms set out below, to the extent that it is delivered to a U.S. person other than a major U.S. institutional investor.

The analyst whose name appears in this research report is not registered or qualified as a research analyst with the Financial Industry Regulatory Authority (“FINRA”) and may not be an associated person of Rosenblatt Securities Inc. and, therefore, may not be subject to applicable restrictions under FINRA Rules on communications with a subject company, public appearances and trading securities held by a research analyst account.

Additional Disclosures

This research report is for distribution only under such circumstances as may be permitted by applicable law. This research report has no regard to the specific investment objectives, financial situation or particular needs of any specific recipient, even if sent only to a single recipient. This research report is not guaranteed to be a complete statement or summary of any securities, markets, reports or developments referred to in this research report. Neither BLS nor any of its directors, officers, employees or agents shall have any liability, however arising, for any error, inaccuracy or incompleteness of fact or opinion in this research report or lack of care in this research report’s preparation or publication, or any losses or damages which may arise from the use of this research report.

BLS may rely on information barriers, such as “Chinese Walls” to control the flow of information within the areas, units, divisions, groups, or affiliates of BLS.

Investing in any non-U.S. securities or related financial instruments (including ADRs) discussed in this research report may present certain risks. The securities of non-U.S. issuers may not be registered with, or be subject to the regulations of, the U.S. Securities and Exchange Commission. Information on such non-U.S. securities or related financial instruments may be limited. Foreign companies may not be subject to audit and reporting standards and regulatory requirements comparable to those in effect within the United States.

The value of any investment or income from any securities or related financial instruments discussed in this research report denominated in a currency other than U.S. dollars is subject to exchange rate fluctuations that may have a positive or adverse effect on the value of or income from such securities or related financial instruments.

Past performance is not necessarily a guide to future performance and no representation or warranty, express or implied, is made by BLS with respect to future performance. Income from investments may fluctuate. The price or value of the investments to which this research report relates, either directly or indirectly, may fall or rise against the interest of investors. Any recommendation or opinion contained in this research report may become outdated as a consequence of changes in the environment in which the issuer of the securities under analysis operates, in addition to changes in the estimates and forecasts, assumptions and valuation methodology used herein.

No part of the content of this research report may be copied, forwarded or duplicated in any form or by any means without the prior consent of BLS and BLS accepts no liability whatsoever for the actions of third parties in this respect.